

DIGITALES ARCHIV

ZBW – Leibniz-Informationszentrum Wirtschaft
ZBW – Leibniz Information Centre for Economics

Periodical Part

Labour force surveys quarterly / Central Bureau of Statistics ; 2017

Provided in Cooperation with:

Israel Central Bureau of Statistics, Jerusalem

Reference: Labour force surveys quarterly / Central Bureau of Statistics ; 2017 (2017).

This Version is available at:

<http://hdl.handle.net/11159/3037>

Kontakt/Contact

ZBW – Leibniz-Informationszentrum Wirtschaft/Leibniz Information Centre for Economics
Düsternbrooker Weg 120
24105 Kiel (Germany)
E-Mail: [rights\[at\]zbw.eu](mailto:rights[at]zbw.eu)
<https://www.zbw.eu/>

Standard-Nutzungsbedingungen:

Dieses Dokument darf zu eigenen wissenschaftlichen Zwecken und zum Privatgebrauch gespeichert und kopiert werden. Sie dürfen dieses Dokument nicht für öffentliche oder kommerzielle Zwecke vervielfältigen, öffentlich ausstellen, aufführen, vertreiben oder anderweitig nutzen. Sofern für das Dokument eine Open-Content-Lizenz verwendet wurde, so gelten abweichend von diesen Nutzungsbedingungen die in der Lizenz gewährten Nutzungsrechte.

<https://savearchive.zbw.eu/termsfuse>

Terms of use:

This document may be saved and copied for your personal and scholarly purposes. You are not to copy it for public or commercial purposes, to exhibit the document in public, to perform, distribute or otherwise use the document in public. If the document is made available under a Creative Commons Licence you may exercise further usage rights as specified in the licence.

LABOUR FORCE SURVEYS QUARTERLY

JANUARY-MARCH 2017

QUARTERLY 1/2017

Jerusalem, April 2017

Staff of the Central Bureau of Statistics who participated in Preparing the Publication:

The Directorate:	Yoel Finkel
Labour Sector:	Mark Feldman – Director of Sector Merav Pasternak – Deputy Director of Sector David Ben Naim Keren Halevi Matan Shmeltzer Yelena Unigovsky Natalya Shenker Alona Shemesh Anna Rakhmilevich Ortal Gallo Yulia Kalushka Nebyou Bayu Rebecca Krieger Ora Logovskoy Zohara Kelman-Levi Yael Larisa Gorodnitsky Dganit Zugman Miriam Shahar
Senior Department of Surveys:	Rachel Gur – Senior Department Director Nitzan HaCohen Zipora Radian Tzofit Bartov-Rahat Efrat Ben Attar Rachel Tal Eli Moyal
Senior Department of Statistical Methodology:	Tzahi Makovsky – Deputy Director of Senior Department Dr. Aryeh Reiter Julia Vider Irit Shraga Galit Ohayon Avinoam Cohen
Senior Department of Informatics:	Lilya Luria Natalia Dickman Chagit Breuer Marina Barula Manos Shenkar Reut Shaanan Hadasa Ben Amos Anatoli Levin Michal Cohen Mordechai Yudborovsky Anna Varshavsky Malkie Rosenblat Tamar Tamari
Statistical Analysis Sector:	Yael Elbaze Sharif Abou Gosh Reem Jassar
Senior Department of Demography And Census:	Gustavo Schiffris Joseph Endraous Shoshi Einhorn-Garbarchik Michal Eliav Ayelet Zionov
Publication Sector:	Nuriel Mizrachi – Internet

For further information regarding this publication, please contact
Mr. Mark Feldman at 02-6592815.

INTRODUCTION

Main Findings- Media Release

Methods

Reliability of the Estimates

Definitions, Classifications and Explanations

Main Changes in the Transition to a Monthly Survey as of January 2012

Chaining Coefficients

Questionnaire

Changes in the Labour Force Survey 2009

Seasonal Adjustment Definitions

Variable list

Explanatory Notes to the Tables

1. Civilian Labour Force Characteristics

- 1.1. Persons Aged 15 and Over, by Civilian Labour Force Characteristics
- 1.2. Males Aged 15 and Over, by Civilian Labour Force Characteristics
- 1.3. Females Aged 15 and Over, by Civilian Labour Force Characteristics
- 1.4. Employed Persons, by Extent of Work
- 1.5. Employed Males, by Extent of Work
- 1.6. Employed Females, by Extent of Work
- 1.7. Jews Aged 15 and Over, by Civilian Labour Force Characteristics
- 1.8. Jewish Employed Persons, by Extent of Work
- 1.9. Percentage of Participants in Civilian Labour Force, by Age and Population Group (Total and Jews)
- 1.10. Percentage of Participants in Civilian Labour Force, by Age and Sex
- 1.11. Persons Aged 15 and Over, Living in the Jerusalem District, by Civilian Labour Force Characteristics
- 1.12. Persons Aged 15 and Over, Living in the Northern District, by Civilian Labour Force Characteristics
- 1.13. Persons Aged 15 and Over, Living in the Haifa District, by Civilian Labour Force Characteristics
- 1.14. Persons Aged 15 and Over, Living in the Central District, by Civilian Labour Force Characteristics

- 1.15. Persons Aged 15 and Over, Living in the Tel Aviv District,
by Civilian Labour Force Characteristics
- 1.16. Persons Aged 15 and Over, Living in the Southern District,
by Civilian Labour Force Characteristics
- 1.17. Young Persons Aged 15–17,
by Civilian Labour Force Characteristics
- 1.18. Young Males Aged 15–17,
by Civilian Labour Force Characteristics
- 1.19. Young Females Aged 15–17,
by Civilian Labour Force Characteristics
- 1.20. Persons Aged 25–64,
by Civilian Labour Force Characteristics
- 1.21. Males Aged 25–64,
by Civilian Labour Force Characteristics
- 1.22. Females Aged 25–64,
by Civilian Labour Force Characteristics
- 1.23. Employment Rates of Persons Aged 15 and Over and 25–64
- 1.24. Employed Persons (Not Including Permanent Samples), by Usual Extent of Work.
- 1.25. Employed Males (Not Including Permanent Samples), by Usual Extent of Work
- 1.26. Employed Females (Not Including Permanent Samples), by Usual Extent of Work

2. Employed Persons

- 2.1. Employed Persons, by Industry
- 2.2. Employed Persons, by Industry and Sex
- 2.3. Average Weekly Work-Hours per Employed Person
(Including Those Temporarily Absent from Work), by Industry
- 2.4. Average Weekly Work-Hours per Employed Person (Including Those Temporarily Absent
from Work), by Industry and Sex
- 2.5. Employees, by Industry
- 2.6. Employees, by Industry and Sex
- 2.7. Employed Persons, by Employment Status and Population Group (Total and Jews)
- 2.8. Employed Persons, by Employment Status and Sex
- 2.9. Employees and Cooperative Members Usually Working Part-Time Involuntarily,
by Sex
- 2.10. Employed Persons, by Occupation
- 2.11. Employed Persons, by Occupation and Sex
- 2.12. Average Weekly Work-Hours per Employed Person
(Including Those Temporarily Absent from Work), by Occupation

- 2.13. Average Weekly Work-Hours per Employed Person
(Including Those Temporarily Absent from Work), by Occupation and Sex
- 2.14. Employees, by Occupation
- 2.15. Employees, by Occupation and Sex
- 2.16. Average Weekly Work-Hours per Employee
(Including Those Temporarily Absent from Work), by Industry
- 2.17. Average Weekly Work-Hours per Employee
(Including Those Temporarily Absent from Work), by Occupation

3. Unemployed Persons

- 3.1. Unemployed Persons, by Work during the Past 12 Months and Population Group (Total and Jews)
- 3.2. Unemployed Persons, by Selected Characteristics
- 3.3. Unemployed Males, by Selected Characteristics
- 3.4. Unemployed Females, by Selected Characteristics

Media Release

info@cbs.gov.il www.cbs.gov.il Fax: 02-6521340

[A previous press release on this subject appeared on March 23, 2017](#)

Jerusalem
April 30, 2017

Labour Force Survey Data, March and 1st Quarter of 2017

Seasonally Adjusted Data ([For monthly data 3/2017](#), [for quarterly data 1/2017](#))

It should be noted that the seasonally adjusted series are partially based on past data from the quarterly labour force survey, so these series may change in the future after they are fully replaced by series based on the monthly labour force survey.

In March 2017:

- Unemployment rate among persons aged 15 and over from the labour force – 4.2% (same as in February 2017).
- Participation rate in the labour force among persons aged 15 and over – 63.8% (compared with 64.0% in February 2017).
- Employment rate (the percentage of employed persons out of the total population) among persons aged 15 and over – 61.1% (compared with 61.3% in February 2017).

In the 1st quarter of 2017 (January-March):

- Unemployment rate among persons aged 15 and over from the labour force – 4.2% (compared with 4.4% in the 4th quarter of 2016).
- Participation rate in the labour force among persons aged 15 and over – 64.0% (compared with 64.1% in the 4th quarter of 2016).
- Employment rate among persons aged 15 and over – 61.3% (compared with 61.2% in the 4th quarter of 2016).
- Unemployment rate among persons aged 25-64 from the labour force – 3.7% (compared with 3.8% in the 4th quarter of 2016).
- Participation rate in the labour force among persons aged 25-64 – 80.0% (same as in the 4th quarter of 2016).
- Employment rate among persons aged 25-64 – 77.0% (same as in the 4th quarter of 2016).
- The share of employed persons usually working full time out of total employed persons – 78.4% (compared with 78.3% in the 4th quarter of 2016).

Written by Mark Feldman, Director of Labour Sector

For explanations and clarifications, please contact the Press Relations Unit, at 02-6527845

The Labour Force Survey is the main source of information regarding the labour force in Israel, and is conducted by the Central Bureau of Statistics on an ongoing basis.

In 2017, an average of 20,700 persons aged 15 and over a month have been interviewed on an ongoing basis. The survey population includes the permanent population of Israel, as well as tourists and temporary residents living in Israel continuously for one year or more. The survey follows the development of the labour force in Israel, its size and characteristics, the extent of unemployment, etc.

March 2017 (Seasonally Adjusted Data)

In March 2017, **the number of persons in the labour force** among persons **aged 15 and over** was 3.960 million. Of these, 3.793 million were **employed** and 167,000 were **unemployed**. Among employed persons, 2.006 million were **males** (compared with 2.001 in February 2017) and 1.787 million were **females** (compared with 1.796 million in February 2017).

The participation rate among persons aged 15 and over in the labour force in March 2017 declined to 63.8% (compared with 64.0% in February 2017). Among **males** (see Diagram 3), that rate reached 68.9% (same as in the February 2017), and among **females** it declined to 59.0% (compared with 59.3% in February 2017).

The unemployment rate among persons aged 15 and over from the labour force (see Diagram 1), reached 4.2% in March 2017 (same as in February 2017). The unemployment rate of **males** (see Diagram 2) reached 4.2% (same as in the previous month), whereas among **females** it reached 4.3% (same as in the previous month).

The employment rate (calculated as the percentage of employed persons out of the entire population) **among persons aged 15 and over** declined to 61.1% in March 2017 (compared with 61.3% in February 2017). The employment rate among **males** (see Diagram 4) rose to 66.1% (compared with 66.0% in the previous month), and that of females declined to 56.4% (compared with 56.8% in the previous month).

תרשים 1. - אחוז הבלתי מועסקים מכוח העבודה
DIAGRAM 1. - PERCENTAGE OF UNEMPLOYED PERSONS IN LABOUR FORCE

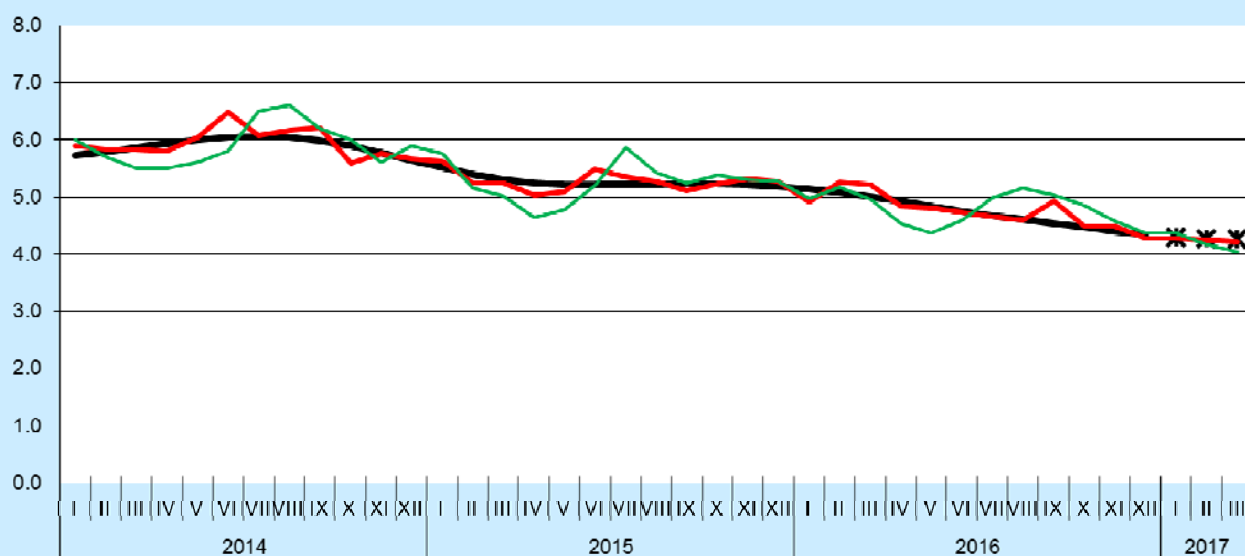

* The last 3 points of the trend are subject to substantial revisions. * שלוש הנקודות האחרונות של המגמה עשויות להשתנות במידה ניכרת.

— Trend מגמה — Seasonally adjusted מנוחה עונתית — Original מקורי

תרשים 2. - אחוז הבלתי מועסקים מכוח העבודה, לפי מין (נתונים מנוחים עונתית)
DIAGRAM 2. - PERCENTAGE OF UNEMPLOYED PERSONS IN LABOUR FORCE, BY SEX
(SEASONALLY ADJUSTED DATA)

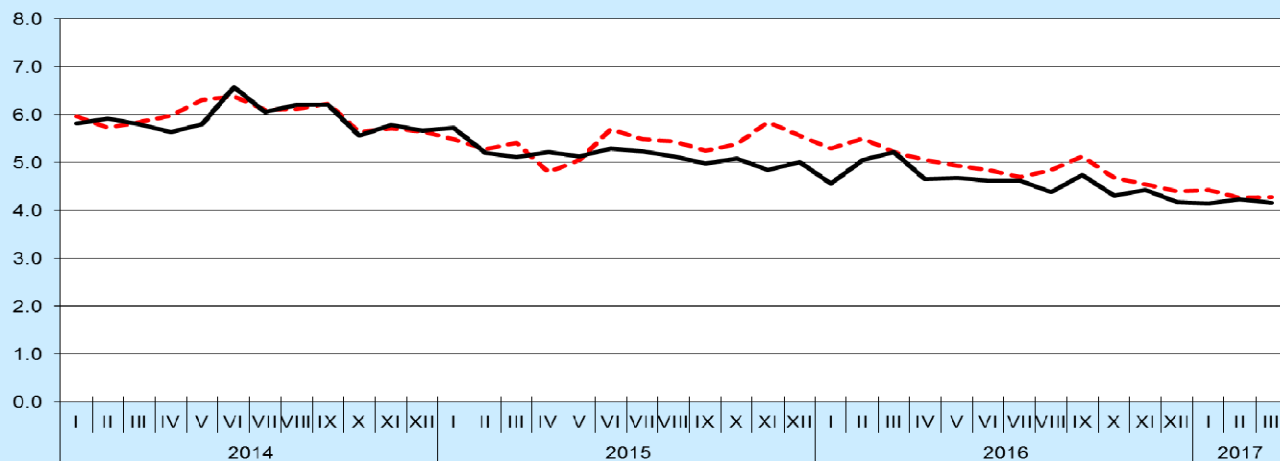

--- Females נשים — Males גברים

תרשים 3. - אחוז המשתתפים בכוח העבודה, לפי מין (נתונים מנוכי עונתיות)
 DIAGRAM 3. PERCENTAGE OF THE PARTICIPANTS IN THE LABOUR FORCE, BY SEX
 (SEASONALLY ADJUSTED DATA)

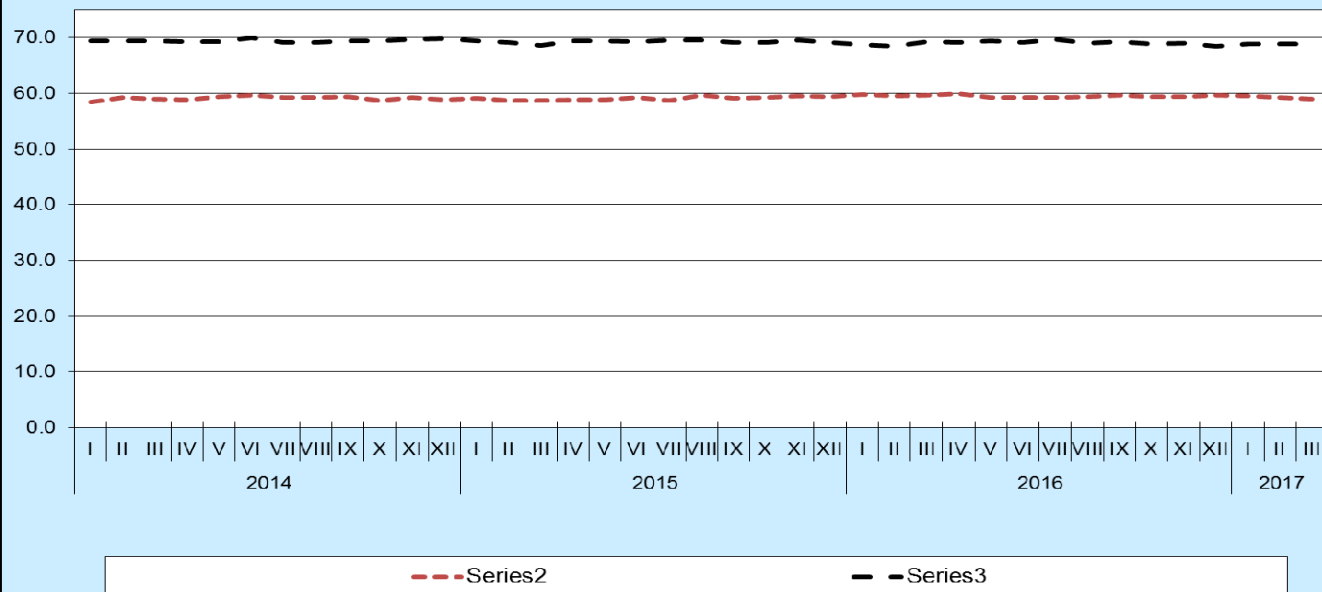

תרשים 4. - שיעורי תעסוקה בקרב בני 15 ומעלה ובקרב בני 25-64, לפי מין (נתונים מנוכי עונתיות)
 DIAGRAM 4. EMPLOYMENT RATES OF PERSONS AGED 15 AND OVER AND AGED 25-64, BY SEX
 (SEASONALLY ADJUSTED DATA)

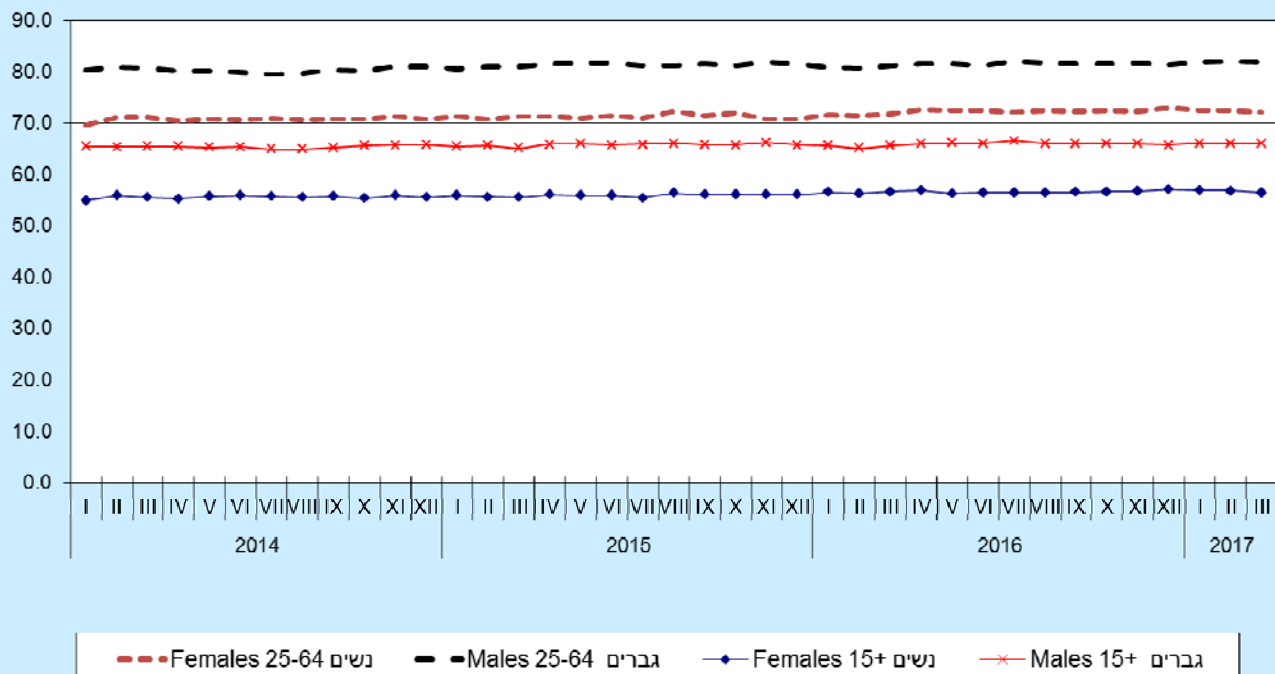

1st Quarter Average (January-March) 2017 (Seasonally Adjusted Data)

In the 1st quarter of 2017, **the number of persons in the labour force** among persons **aged 15 and over** was 3.963 million. Of these, 3.795 million were **employed** and 168,000 were **unemployed**. Among the employed persons, 2.002 million were **males** (compared with 1.988 million in the 4th quarter of 2016) and 1.793 million were **females** (compared with 1.788 million in the 4th quarter of 2016).

The participation rate among persons aged 15 and over in the labour force in the 1st quarter of 2017 declined to 64.0% (compared with 64.1% in the previous quarter). Among **males**, that rate rose to 68.9% (compared with 68.8% in the previous quarter), whereas among **females** that rate declined to 59.3% (compared with 59.5% in the previous quarter).

The unemployment rate among persons aged 15 and over from the labour force, declined to 4.2% in the 1st quarter of 2017 (compared with 4.4% in the 4th quarter of 2016). The unemployment rate of **males** declined to 4.2% (compared with 4.3% in the previous quarter), whereas that of **females** declined to 4.3% (compared with 4.5% in the previous quarter).

Among persons aged 25-64 the participation rate in the labour force reached 80.0% in the 1st quarter of 2017 (same as in the 4th quarter of 2016). Among **males aged 25-64** the rate rose to 85.1% (compared with 84.7% in the previous quarter), whereas among **females aged 25-64** the rate declined to 75.1% (compared with 75.5% in the previous quarter).

Among persons aged 25-64 the unemployment rate from the labour force declined to 3.7% in the 1st quarter of 2017 (compared with 3.8% in the 4th quarter of 2016). Among **males aged 25-64** the unemployment rate reached 3.8% (same as in the previous quarter) whereas among **females aged 25-64** the unemployment rate declined to 3.7% (compared with 3.9% in the previous quarter).

The number of employed persons in the 1st quarter of 2017 reached 3.795 million (compared with 3.777 million in the 4th quarter of 2016). The number of **employed persons who usually worked full time (35 hours and over per week)** rose by 0.7% compared with the 4th quarter of 2016 (an increase of approximately 20,000 employed persons), whereas the number of **employed persons who usually worked part time (less than 35 hours per week)** declined by 0.1% compared with the 4th quarter of 2016 (a decrease of 400 employed persons). The share of those **usually employed full time** of all employed persons rose to 78.4% (compared with 78.3% in the previous quarter). Among **males** that share rose to 87.2% (compared with 87.0% in the previous quarter), whereas among **females** it reached 68.6% (same as in the previous quarter). (Detailed figures can be found in Tables 1.24-1.26 in the "[Labour Force Survey Quarterly – Labour Force and Wages Statistics](#)" on the website).

The number of **persons who worked full time (35 hours and over) in the determinant week** rose by 1.0%, compared with the 4th quarter of 2016 (an increase of 26,000 employed persons), whereas the number of **persons who worked part time (less than 35 hours) in the determinant week** declined by 0.5%, compared with the 4th quarter of 2016 (a decrease of approximately 5,000 employed persons).

The number of **persons temporarily absent from work** in the determinant week declined in the 1st quarter of 2017 by 13.2%, compared with the 4th quarter of 2016 (a decrease of approximately 36,000 employed persons). (Detailed figures can be found in Tables 1.4-1.6 in the "[Labour Force Survey Quarterly – Labour Force and Wages Statistics](#)" on the website).

The employment rate (calculated as the percentage of employed persons out of the entire population) **among persons aged 15 and over** rose to 61.3% in the 1st quarter of 2017 (compared with 61.2% in the 4th quarter of 2016). The employment rate among **males aged 15 and over** rose to 66.0% (compared with 65.9% in the previous quarter), whereas the employment rate among **females aged 15 and over** decreased to 56.7% (compared with 56.8% in the previous quarter). Among **persons aged 25-64** the employment rate reached 77.0% (same as in the previous quarter). Among **males aged 25-64** the employment rate rose to 81.9% (compared with 81.5% in the previous quarter), and among **females aged 25-64** the employment rate declined to 72.3% (compared with 72.6% in the previous quarter). (Detailed figures can be found in Table 1.23 in the "[Labour Force Survey Quarterly – Labour Force and Wages Statistics](#)" on the website).

The average weekly number of work hours per employed person rose to 36.6 in the 1st quarter of 2017 (compared with 36.3 hours in the previous quarter). **The average weekly number of work hours per employee** rose to 36.7 in the 1st quarter of 2017 (compared with 36.4 hours in the previous quarter).

The number of **employees working part time involuntarily** (i.e., those who searched for full-time or additional work but did not find it) reached approximately 86,000 in the 1st quarter of 2017 (a decline of 2.7% compared with the previous quarter), and their share out of all employed persons declined to 2.3% (compared with 2.4% in the previous quarter). The share of **males working part time involuntarily**, out of all employed males, rose to 1.3% (compared with 1.2% in the previous quarter), and the share of **females working part time involuntarily**, out of all employed females, declined to 3.4% (compared with 3.6% in the previous quarter). (Detailed figures can be found in Table 2.9 in the "[Labour Force Survey Quarterly – Labour Force and Wages Statistics](#)" on the website).

Labour Force Characteristics by District of Residence

(Detailed figures can be found in Tables 1.11-1.16 in the "[Labour Force Survey Quarterly – Labour Force and Wages Statistics](#)" on the website).

The unemployment rate among persons aged 15 and over declined in the 1st quarter of 2017 in most of the districts compared with the 4th quarter of 2016 and reached: 5.4% in the **Jerusalem District** (compared with 5.8%), 5.4% in the **Northern District** (compared with 5.3%), 4.8% in the **Haifa District** (compared with 4.5%), 3.5% in the **Central District** (compared with 3.7%), 3.2% in the **Tel Aviv District** (compared with 3.3%), 4.8% in the **Southern District** (compared with 5.3%).

The participation rate among persons aged 15 and over in the labour force rose in half of the districts in the 1st quarter of 2017 compared with the 4th quarter of 2016. The participation rate reached 54.7% in the **Jerusalem District** (compared with 55.6%), 57.4% in the **Northern District** (compared with 58.4%), 62.6% in the **Haifa District** (compared with 61.3%), 70.3% in the **Central District** (compared with 70.4%), 69.7% in the **Tel Aviv District** (compared with 69.6%), and 62.9% in the **Southern District** (compared with 59.8%).

The employment rate among persons aged 15 and over rose in most of the districts in the 1st quarter of 2017 compared with the 4th quarter of 2016. The employment rate reached 51.8% in the **Jerusalem District** (compared with 52.4%), 54.2% in the **Northern District** (compared with 55.3%), 59.5% in the **Haifa District** (compared with 58.5%), 67.8% in the **Central District** (compared with 67.7%), 67.4% in the **Tel Aviv District** (compared with 67.3%), and 59.9% in the **Southern District** (compared with 56.6%).

Employed Persons by Industry ([By the new classification of All Economic Activities \(Updated edition\), Technical Publication no. 80](#))

(Detailed figures can be found in Tables 2.1 and 2.5 in the ["Labour Force Survey Quarterly – Labour Force and Wages Statistics" on the website](#)).

In the 1st quarter of 2017 the number of **employed persons** increased by approximately 18,000 compared with the 4th quarter of 2016. The number of **employees** in the 1st quarter of 2017 reached 3.325 million (compared with 3.304 million in the 4th quarter of 2016). Table 1 below presents the number of employed persons and employees by industry in the 1st quarter of 2017 and 4th quarter of 2016.

Among **employed persons**, the greatest **increases** were in **Human health and social work activities** (approximately 14,000 employed persons), **Arts, entertainment and recreation** (approximately 7,000 employed persons), **Administrative and support service activities** and **Construction** (approximately 4,000 employed persons in each industry), **Wholesale and retail trade and repair of motor vehicles** and **Transportation, storage, postal and courier activities** (approximately 3,000 employed persons in each industry).

The greatest **decreases** were in **Manufacturing; Mining and quarrying** (approximately 7,000 employed persons), **Information and communications** (approximately 5,000 employed persons) and **Electricity supply** (approximately 4,000 employed persons).

Among **employees**, the greatest **increases** were in **Construction** (approximately 11,000 employed persons), **Wholesale and retail trade and repair of motor vehicles** (approximately 7,000 employed persons), **Human health and social work activities** (approximately 6,000 employed persons), **Accommodation and food service activities** and **Households as employers** (approximately 4,000

employed persons in each industry) and **Arts, entertainment and recreation** (approximately 3,000 employed persons)

The greatest **decreases** were in **Information and communications** and **Education** (approximately 6,000 employees in each industry), **Electricity supply** (approximately 4,000 employees) and **Manufacturing; Mining and quarrying** (approximately 3,000 employees).

TABLE 1.- EMPLOYED PERSONS AND EMPLOYEES, BY INDUSTRY (2011 CLASSIFICATION) 4th QUARTER OF 2016 AND 1st QUARTER OF 2017, SEASONALLY ADJUSTED DATA, THOUSANDS

Section	Description	Employed persons		Employees	
		Quarter 4/2016	Quarter 1/2017	Quarter 4/2016	Quarter 1/2017
Total (1)		3,776.5	3,794.5	3,303.5	3,324.5
A	Agriculture, forestry and fishing	38.5	38.0	23.6	24.3
B+C	Manufacturing; Mining and quarrying	433.6	427.0	400.5	397.1
D	Electricity supply	19.4	15.2	19.4	15.2
E	Water supply, sewerage and waste management	16.4	14.9	15.2	14.3
F	Construction	187.2	191.1	143.9	154.7
G	Wholesale and retail trade and repair of motor vehicles	429.7	433.0	365.9	373.1
H	Transportation, storage, postal and courier activities	159.7	162.9	135.9	135.3
I	Accommodation and food service activities	165.7	167.0	144.9	148.7
J	Information and communications	183.1	177.9	166.4	160.6
K	Financial and insurance activities	124.2	123.1	115.7	115.4
L	Real estate activities	35.1	36.8	21.4	22.0
M	Professional, scientific and technical activities	272.5	272.8	186.4	185.6
N	Administrative and support service activities	162.8	167.2	149.8	151.3
O	Local, public and defence administration and social security	383.2	383.5	379.9	380.4
P	Education	460.4	459.4	436.0	430.3
Q	Human health and social work activities	395.8	410.1	357.0	363.1
R	Arts, entertainment and recreation	73.9	80.7	46.7	50.1
S	Other service activities	87.5	86.5	55.1	57.0
T	Households as employers	67.5	69.5	61.4	64.9

(1) Incl. employed persons or employees in the industry "Activities of extraterritorial organizations and bodies" (Category U), and persons whose industry is not known.

Employed Persons by Occupation ([By the new classification of Occupations, Technical Publication no. 81](#))

(Detailed figures can be found in Tables 2.10 and 2.14 in the "[Labour Force Survey Quarterly – Labour Force and Wages Statistics](#)" on the website).

Table 2 below presents the number of **employed persons** and **employees** by occupation in the 1st quarter of 2017 and in the 4th quarter of 2016.

Among **employed persons**, the greatest **increases** were among **Skilled workers in manufacturing and construction, and other skilled workers** (approximately 17,000 employed persons) and **Service and sales workers** (approximately 12,000 employed persons).

The greatest **decreases** were in **Professionals** (approximately 7,000 employed persons), **Elementary occupations** (approximately 6,000 employed persons), **Clerical support workers** and **Managers** (approximately 4,000 employed persons in each occupation).

Among **employees**, the greatest **increases** were in **Skilled workers in manufacturing and construction, and other skilled workers** (approximately 20,000 employees) and **Service and sales workers** (approximately 15,000 employees).

The greatest **decreases** were in **Professionals** (approximately 22,000 employees), **Elementary occupations** (approximately 5,000 employees) and **Clerical support workers** (4,000 employees).

TABLE 2.- EMPLOYED PERSONS AND EMPLOYEES, BY OCCUPATIONS (2011 CLASSIFICATION), 4th QUARTER OF 2016 AND 1st QUARTER OF 2017, SEASONALLY ADJUSTED DATA, THOUSANDS

Major group	Description	Employed persons		Employees	
		Quarter 4/2016	Quarter 1/2017	Quarter 4/2016	Quarter 1/2017
Total (1)		3,776.5	3,794.5	3,303.5	3,324.5
1	Managers	397.4	393.7	346.9	346.0
2	Professionals	947.5	940.1	808.9	786.7
3	Practical engineers, technicians, agents and associate professionals	495.6	495.0	423.9	421.3
4	Clerical support workers	260.2	256.1	252.4	248.8
5	Service and sales workers	688.3	700.5	606.9	622.2
6	Skilled agricultural, forestry and fishery workers	33.5	32.6	15.3	16.5
7-8	Skilled workers in manufacturing and construction, and other skilled workers	496.8	514.2	402.0	421.9
9	Elementary occupations	216.2	209.9	208.7	203.6

(1) Incl. employed persons or employees whose occupation is not known.

* Additional figures on this subject published in the "[Labour Force Survey – Quarterly data](http://www.cbs.gov.il)" on the Central Bureau of Statistics Website: <http://www.cbs.gov.il>

[Definitions and Explanations](#)

METHODS:

As of 2012 the format of the Labour Force Survey changed from a quarterly survey to a monthly survey.

Panels and their Mode of Investigation

The sample drawn each year is divided into four mutually exclusive groups, known as panels. The panels are introduced into the survey investigation in four consecutive quarters, one panel in each period. Each panel is investigated for a number of periods, sometimes with a break between the investigations. Since the new survey is monthly, the annual sample is divided into twelve panels. The difference between the different rotation methods of panels is in the percentage of overlap between consecutive months, between parallel months of consecutive quarters, or between parallel months of consecutive years.

Therefore, the investigative format of panels has an impact on sampling errors of the various estimates. Generally, it can be said that the larger the overlap of the panels between two periods of time, the smaller the sampling error of the estimates of change between periods (for example, change in the number of unemployed persons between month t and month $t-1$), in comparison with exclusive samples of the same size. Regarding estimates on the quarterly or annual level – the larger the overlap between the months, the greater the sampling error of the quarterly or annual estimate, in comparison to that estimate if it were based on exclusive samples of the same size.

The monthly rotational structure of panels, known as 4-8-4, is appropriate for determining priorities for estimates of change of different periods. The Labour Force Survey in the USA uses this structure as well. In the rotational structure, eight investigations are performed for each panel, in the following way: Investigation in the introduction month and the three following months (investigations 1-4), a break of eight months and four more consecutive investigations in the following months (investigations 5-8), in months parallel to the first months of investigation.

As can be seen in Table C, each month is composed of eight panels, two of which were not investigated in the previous month (one of them is returning from a rest of eight months and one is new), and the rest were investigated. Each quarter includes twelve exclusive panels, of those, four were investigated only once, four were investigated twice, and the rest were investigated three times. Each year includes twenty-seven exclusive panels in total, of those, eighteen are investigated four times consecutively, and the rest are investigated less. The introductory month to the survey and the exit month from the survey are separated by sixteen months for each panel, and therefore, no panel will be investigated eight times during one year. For each two consecutive months, there are six common panels and two exclusive ones, one of them old and the second one new. For each two parallel months, separated by a quarter, there are two common panels and six exclusive ones. For each two parallel months of consecutive years there are four common panels and four exclusive panels.

Table C. Example of Investigation of Panels in the 4-8-4 Structure

First Month of Investigation and Year	Month of Investigation																										
	2015			2016												2017											
	10	11	12	1	2	3	4	5	6	7	8	9	10	11	12	1	2	3	4	5	6	7	8	9	10	11	12
10-2014	5	6	7	8																							
11-2014		5	6	7	8																						
12-2014			5	6	7	8																					
1-2015				5	6	7	8																				
2-2015					5	6	7	8																			
3-2015						5	6	7	8																		
4-2015							5	6	7	8																	
5-2015								5	6	7	8																
6-2015									5	6	7	8															
7-2015	4									5	6	7	8														
8-2015	3	4									5	6	7	8													
9-2015	2	3	4									5	6	7	8												
10-2015	1	2	3	4									5	6	7	8											
11-2015		1	2	3	4									5	6	7	8										
12-2015			1	2	3	4									5	6	7	8									
1-2016				1	2	3	4									5	6	7	8								
2-2016					1	2	3	4									5	6	7	8							
3-2016						1	2	3	4									5	6	7	8						
4-2016							1	2	3	4									5	6	7	8					
5-2016								1	2	3	4									5	6	7	8				
6-2016									1	2	3	4									5	6	7	8			
7-2016										1	2	3	4									5	6	7	8		
8-2016											1	2	3	4									5	6	7	8	
9-2016												1	2	3	4									5	6	7	8
10-2016													1	2	3	4									5	6	7
11-2016														1	2	3	4									5	6
12-2016															1	2	3	4									5
1-2017																1	2	3	4								
2-2017																	1	2	3	4							
3-2017																		1	2	3	4						
4-2017																			1	2	3	4					
5-2017																				1	2	3	4				
6-2017																					1	2	3	4			
7-2017																						1	2	3	4		
8-2017																							1	2	3	4	
9-2017																								1	2	3	4
10-2017																									1	2	3
11-2017																										1	2
12-2017																											1

Sampling

Most of the survey population is covered by current samples generally drawn once a year. A small part of the population whose characteristics do not change over time is covered by permanent samples taken from the 2008 Census.

Current Samples

Sampling Fraction

The survey is planned so that in each panel a sample of approximately 1,500 dwellings should be obtained. At the stage of planning the yearly sample, the sampling fraction, expressing the relationship between the planned sample size and the population size of that year, is determined. The sampling fraction is the same for all population groups, but can change between sampling years. The size of the obtained sample is a little more than 0.7% of the household population.

The Main Sampling Method

Most of the final sampling units are dwellings, which are sampled in a two-stage method. In the first stage, localities are sampled, with probability proportional to size. In the second stage, dwellings are sampled in the sampled localities, so that the final sampling probability of the dwelling is equivalent to the sampling fraction of that year. The sampled dwellings are placed in sampling “portions” of approximately eight to nine dwellings and each portion is allocated to a panel, and assigned a fixed determinant week.

First stage - sampling of localities

The sample of localities in the survey is taken from a list of localities (the locality sampling frame), and the localities are placed in three main groups, according to their size:

- a. Very large localities are included in the entire sample year (with certainty) in all twelve panels. This group includes less than 40 localities, however, approximately 70% of the survey population are concentrated in them.
- b. Medium sized and large urban localities are included in the entire sample year (with certainty) in one panel, two, three, four, six or nine panels, but not in all the panels. The larger the locality is, the larger the number of panels that are in it. Annually, close to 100 localities of this type are sampled, and their population comprises approximately 20% of the survey population.
- c. Small localities, urban and rural, are called probability localities in the sample format. These localities are divided into homogeneous groups, called sampling strata, similar to the geographical groupings used for determining the weights of the survey (see detailed geographic groupings in Table E, "Estimation Method", below) and according to other characteristics. The localities are arranged in each stratum according to various characteristics and a systematic random sample is drawn, the probability of each locality to be sampled being proportional to its size. Thus, these localities are known as “probability localities”. The sample in each locality is usually placed in one panel. Each year a sample of localities is taken, dependent on the previous year’s sample, to ensure that as many different localities as possible are included in the samples of two adjacent years, which are sometimes investigated in the same months more than once. Altogether, each year approximately 200 “probability” localities are sampled out of approximately 1,100 localities in the frame.

Stage two – sampling within the sampled localities

In every locality that is sampled, a sample of residential dwellings is taken, although sometimes (mostly in non-urban localities) households or other units are sampled. The sampling is done as follows:

a. Sampling from municipal tax files – each year, a sample of dwellings is taken from the frame obtained from the Dwelling and Buildings Register of the CBS, for approximately 180 of the larger localities. This Register is constructed from the municipal tax files of localities. In every file, on each record (property) there are means of identification (number in the locality, address and name of resident), type of property (such as the use for which the property is designated – residential or other). Records of non-residential property are deleted from the file, so that the sampling frame includes only residential dwellings. The records in the file undergo a procedure of coding the addresses and anchoring them, so that by the end of the procedure the statistical area (the locality's internal geographic division) of each record is known as well. This division is usually for localities with approximately 15,000 residents or more. The dwellings are then arranged geographically, in which the statistical area is usually the main geographical characteristic. After sorting the records, a systematic random sample is taken. In other words, a random beginning is chosen, which determines the first dwelling sampled, and the rest of the dwellings in the sample are determined by fixed jumps. By this method, a random sample of dwellings spread over all the locality and all the statistical area of the locality is obtained.

b. Sampling from lists of households – Most of the villages, moshavim, and some of the urban localities, are not yet in the Dwelling and Building Register and therefore a sample is taken from lists of households or dwellings. A systematic random sample is taken near to the time of investigation from a list of households or dwellings obtained from the secretariats of the localities.

c. Sampling from lists of persons – it is usually difficult to obtain a list of households in kibbutzim. Therefore for those kibbutzim sampled in the survey, a list of persons aged 18 and over residing permanently in the kibbutz is obtained close to the time of the first interview. A systematic random sample of persons is chosen from this list. A sampled person who is a head of household (in accordance with definitions laid down in advance) is interviewed together with the other members of the family. A person who is sampled but is not a head of household is not included in the sample (unless one of the other sampled persons is the head of their household).

Special Samples

A small part of the current sample is not drawn by the main sampling method described above, but instead by other methods, depending on the sampling frame and various other constraints.

a. Samples in student hostels and immigrant absorption centers – Neither persons nor households in student hostels and immigration absorption centers are covered by the Dwelling and Building Register. In order to include these populations in the current Labour Force Surveys, special sampling frames of dwelling units in student hostels (in the seven large universities) and immigrant absorption centers are compiled. A one-stage sample of dwelling units is taken from these frames once a year and is allocated evenly to the panels of the sample year.

b. New buildings – The investigation of the main sample of the Labour Force Surveys in urban localities may extend up to two and a half years from the time the sample was taken. Since the original sample of

dwelling does not represent the population that moved into dwellings of which the construction was completed after the sampling, these dwellings have to be represented by a supplementary sample. Thus, each quarter, an additional sample is taken from special sampling frames of new dwellings in the urban localities for each panel whose investigation has not yet finished. In rural localities, no supplementary sample is taken since the first interview is held close to the time of taking the sample and the fourth interview is completed after about a year and a quarter after the sample was taken.

Changeover or Multiple Households in the Sample Unit

It should be mentioned that because the sample unit is a dwelling, the household residing there at the time of the interview is investigated. Thus, in the case of a changeover of residents, the new household is interviewed. The same principle applies when the sampling is from a list of households – the interviewer returns to the same address. In the case of more than one household in the sampled dwelling, all the households, including all persons aged 15 and over, are interviewed.

Allocation of the current sample over time

Because one of the main goals of the Labour Force Survey is to measure changes in the characteristics of the labour force over time, a number of steps are taken to minimize the variation in the sample over time. Each year, localities are allocated to panels so that an optimal balance is achieved with regard to the sample size and characteristics of the localities in each panel. In very large localities, which are surveyed in every panel, each panel contains a uniform number of interview quotas (portions). Each panel is distributed over about one-fourth of the locality, in order to reduce the distances that interviewers have to cover between the dwellings in their interview portions. However, the eight panels surveyed each month are distributed evenly in all parts of the locality.

The interviewers' portions in the current sample are allocated among 12 panels, so that balanced samples were obtained with respect to the following:

- The number of portions in each panel.
- The number of portions according to locality groups (for example, kibbutzim, moshavim, Arab localities).
- The number of portions in localities where there are 12 portions a year or more.

Furthermore, the week of interviewing is designated within the month for each portion, so that a balanced sample will be obtained over the four weeks of the month.

Size of the current monthly sample

In each month, there are about eight panels with about 1,500 dwellings each, so a total of about 12,000 dwellings are included each month. In these dwellings, between 9,000 and 9,500 households are expected to be interviewed.

Permanent Samples from the 2008 Population Census

Because of the difficulty of interviewing certain sections of the survey population on a regular basis, "permanent" samples were taken from a sampling frame comprising records from the socio-economic sample used in the 2008 Population Census. These samples participate in the survey estimates, by means of data collected in the Census, and do not change between censuses.

The permanent samples are:

Institutions not investigated currently in the survey

Other institutions besides the types of institutions mentioned in the section "special samples", such as dormitories at educational institutions and homes for the elderly, are not covered in the current samples of the survey. These institutions are included in the current estimates through socio-economic data collected in the 2008 Population Census. The census data are sample data. A total of about 23,500 persons aged 15 and over were included in the permanent sample of institutions in the Census, which represent about 175,000 persons aged 15 and over in the population.

Persons living outside of localities in the south district

Households belonging to Bedouin tribes in the South are also covered in the socio-economic data of the 2008 Population Census. These data are also sample data, and include about 2,900 persons aged 15 and over who represent a population of about 11,000 households with about 22,500 persons aged 15 and over.

The Interview and Questionnaire

Interviews were conducted by approximately 90 interviewers from the Central Bureau of Statistics (about 45 field interviewers, and about 45 telephone interviewers), who receive ongoing training and supervision. Each field interviewer receives a weekly quota of 8-9 dwellings to cover. Telephone interviewers use a general list of dwellings, which are divided according to the week of the interview without allocating interview quotas to each interviewer. In 1st quarter 2017, interviews were conducted in 77.0% of the households that were intended to be investigated in the survey (compared with 75.1% in the 4th quarter of 2016). The calculated percentage of interviewed households excluded cases that were not intended to be investigated, such as unoccupied dwellings, non-residential dwellings, and households that were not in the survey population. These cases are considered "zero" cases, 7.0% of the gross sample in 1st quarter 2017 (same as in previous quarter) (see Table D).

In residential dwellings, the interviews were conducted with one of the adult household members, who provided information about all of the members of the household (in dwellings with more than one household, each household was investigated). For households where nobody was home on the first visit, interviewers usually make two subsequent visits. For each visit in which no household member is interviewed, the interviewer indicates the reason in a "non-investigation" questionnaire.

In addition to "zero" cases, non-investigation can be due to absence of household members, refusal to respond, or other reasons such as difficulty with communication or inability to locate the dwelling. Households that are not investigated for these reasons are considered "non-response" cases (23.0% of the net sample in 1st quarter 2017, compared with 24.9% in the previous quarter).

The final reason for non-investigation (including reasons for "zero" cases) is determined according to data provided by the interviewers in the data collection process and is determined after data processing and editing. With regard to "zero" cases, the interviewers also rely on information obtained from neighbors of the household members. With regard to cases of non-investigation because of "non-response", the information is mainly obtained from the household members themselves.

Data are collected in face-to-face interviews, using the Computer Assisted Personal Interviewing (CAPI) method in Stage A. In the other stages, data were collected in telephone interviews using the Computer Assisted Telephone Interviewing (CATI) method. In 1st quarter 2017, out of all the dwellings surveyed, 88.5% of the interviews were conducted by telephone (compared with 87.5% in the previous quarter). For each dwelling, one questionnaire was completed with information pertaining to all the households and to each member aged 15 and over.

The questionnaire for individuals includes questions on: work in the determinant week, number of work hours usually worked and hours actually worked in the determinant week, number of work hours less than usual in the determinant week, number of overtime hours, reasons for part-time work, reasons for absence from work (during the entire determinant week or part of it), place of work, geographical mobility of all employed persons, industry and occupation, and status at work. In addition, information is obtained on activities of unemployed persons such as seeking work, mode and length of time of search, search for full-time or part-time work, reasons for unemployment, whether the individual ever worked in Israel and when, and the activities of unemployed persons prior to seeking work. For employed persons, the amount of time worked during the year and reasons for working only part of the year are also investigated.

Those persons not in the labour force but who had worked during the year preceding the interview, are asked about their last work. Those not in the labour force and who did not work during the year preceding their interview, are asked why they did not work.

Apart from details about work, demographic information is also collected: age, sex, marital status, country of birth, length of time in Israel, level of education (number of years of schooling, type of school last attended, and highest diploma received. Information on whether one studied in a Yeshiva, what type of Yeshiva, and number of years of study in a post-secondary Yeshiva is collected for Jewish men).

The household questionnaire includes information on the number of persons in the household, the number of rooms in the dwelling, the number of children in the household, number of hours of work of paid domestic help, ownership of the dwelling and who the dwelling is rented from, religious way of life of the people living in the dwelling, and people with disabilities living in the dwelling and types of disabilities.

Table D.- Sample Size (Dwellings/Households) – Excluding Permanent Samples

Month and year		Gross sample (dwellings)			Intended sample of households to be interviewed			
		Total	Zero cases	Belong to population	Total	Interviewed	Not interviewed (non-response)	
							Total	Thereof: refused
2015 average	Absolute numbers	12,155	832	11,323	11,457	8,789	2,668	537
	Percentages	100.0	6.8	93.2	100.0	76.7	23.3	4.7
2016 average	Absolute numbers	12,213	857	11,357	11,500	8,881	2,619	588
	Percentages	100.0	7.0	93.0	100.0	77.2	22.8	5.1
March 2016	Absolute numbers	12,281	897	11,384	11,552	9,156	2,396	590
	Percentages	100.0	7.3	92.7	100.0	79.3	20.7	5.1
April 2016	Absolute numbers	12,274	845	11,429	11,563	8,713	2,850	622
	Percentages	100.0	6.9	93.1	100.0	75.4	24.6	5.4
May 2016	Absolute numbers	12,223	846	11,377	11,525	9,196	2,329	643
	Percentages	100.0	6.9	93.1	100.0	79.8	20.2	5.6
June 2016	Absolute numbers	12,221	846	11,362	11,479	8,916	2,563	657
	Percentages	100.0	7.0	93.0	100.0	77.7	22.3	5.7
July 2016	Absolute numbers	12,229	839	11,390	11,542	8,747	2,795	600
	Percentages	100.0	6.9	93.1	100.0	75.8	24.2	5.2
August 2016	Absolute numbers	12,202	878	11,324	11,469	9,015	2,454	594
	Percentages	100.0	7.2	92.8	100.0	78.6	21.4	5.2
September 2016	Absolute numbers	12,155	890	11,265	11,391	9,619	2,772	503
	Percentages	100.0	7.3	92.7	100.0	75.7	24.3	4.4
October 2016	Absolute numbers	12,132	828	11,304	11,420	8,136	3,284	527
	Percentages	100.0	6.8	93.2	100.0	71.2	28.8	4.6
November 2016	Absolute numbers	12,122	847	11,275	11,428	8,999	2,429	581
	Percentages	100.0	7.0	93.0	100.0	78.7	21.3	5.1
December 2016	Absolute numbers	12,159	856	11,303	11,453	8,634	2,819	563
	Percentages	100.0	7.0	93.0	100.0	75.4	24.6	4.9
January 2017	Absolute numbers	12,236	852	11,384	11,532	8,997	2,535	594
	Percentages	100.0	7.0	93.0	100.0	78.0	22.0	5.2
February 2017	Absolute numbers	12,272	843	11,429	11,569	8,824	2,745	588
	Percentages	100.0	6.9	93.1	100.0	76.3	23.7	5.1
March 2017	Absolute numbers	12,291	891	11,400	11,549	8,868	2,681	625
	Percentages	100.0	7.2	92.8	100.0	76.8	23.2	5.4

The Estimation Method

General

In the monthly Labour Force Survey, it was decided to introduce an innovative estimation method. This method was proposed by Fuller and Rao (2001), and is known as Regression Composite Estimation. The estimator obtained through this method is referred to as a "composite estimator". The advantage of the new method over the method used in quarterly Labour Force surveys lies in the utilization of information from the previous month in the estimates of the current month. The estimator obtained through this method is usually more efficient. That is, the sampling error of composite estimators for a sample of the same size is usually lower than that of the estimators used in quarterly surveys for certain parameters that defined as meaningful.

Calibration of the Survey Estimates

In composite estimates, data on the individuals and households surveyed in a given month are calibrated in terms of the total known population by cross-sections of a geographic area, sex, and age group (in the same way that calibration was done in the quarterly Labour Force Survey, see Table E). In addition, the data are calibrated on the basis of estimates of labour force data estimates from the previous month. That is, whereas the estimator used until now was calculated only on the basis of current information (at time "t") and did not utilize existing information from the past about the individuals interviewed in the survey, the composite estimator also uses relevant information from the past. For example, if an individual was employed in the previous month, there is a very good chance that the individual will continue to be employed in the current month. This estimation method has been used in labour force surveys in Canada and Australia.

Besides the attempt to reduce the sampling error obtained in the monthly estimators, an attempt is also made to reduce the sampling errors of estimated changes between different periods for labour force parameters. In fact the new sampling method also allows for flexibility in the effectiveness that one seeks to attribute to estimates of change between two periods (e.g., month "t" versus month "t-1"), in comparison with the efficiency attributed to monthly estimators. In general, improvement in one estimator is usually at the expense of improvement in another estimator. To alleviate this problem, a new parameter has been defined, which controls the importance attributed to information based on changes from one month to another. The higher the parameter, the more emphasis is placed on improving the change estimates.

A review of the new method in the professional literature and in simulations conducted at the Central Bureau of Statistics indicates that composite estimators of levels and change are substantially more effective. Regarding the variables that were included in the calibration process, the improvement in the effectiveness of level estimates for unemployed persons ranged from 5% to 10%, and the improvement in the effectiveness of level estimates for employed persons was 20% and more. In addition, an improvement was found in the effectiveness of monthly change estimates. However, with regard to the variables that were not included in the calibration process, when there was a correlation between those variables and the variables included in the calibration there was usually improvement; and when there was no correlation

between the variables, the improvement was expected to be negligible or no improvement was expected at all.

Table E.-The New Weighting Groups in the Labour Force Survey (Age * Sex * Locality Groups)

Weighting coefficients are separately calculated for men and women

Geographic distribution				Age groups								
Group no.	Geographic region		Locality groups	0-14 (1)	15-17	18-21	22-24	25-34	35-44	45-59	60-66	67+
Jewish and mixed urban localities												
1	Jerusalem District		City of Jerusalem	V	V	V	V	V	V	V	V	V
2			Rest of Jerusalem District	V	V	V	V	V	V	V	V	V
3	Northern District		Zefat, Kinneret, Golan Sub-Districts	V	V	V	V	V	V	V	V	V
4			Yizre'el Sub-District	V	V	V	V	V	V	V	V	V
5			Akko Sub-District	V	V	V	V	V	V	V	V	V
6	Haifa District		City of Haifa	V	V	V	V	V	V	V	V	V
7			Rest of Haifa S.D.	V	V	V	V	V	V	V	V	V
8			Hadera S.D.	V	V	V	V	V	V	V	V	V
9	Central District	Sharon S.D.	Sharon S.D.	V	V	V	V	V	V	V	V	V
10		Petah Tiqwa S.D.	Petah Tiqwa	V	V	V	V	V	V	V	V	V
11			Kefar Sava, Ra'anana	V	V	V	V	V	V	V	V	V
12			Rest of Petah Tiqwa S.D.	V	V	V	V	V	V	V	V	V
13		Ramla S.D.	Ramla S.D.	V	V	V	V	V	V	V	V	V
14		Rehovot S.D.	Rishon LeZiyyon	V	V	V	V	V	V	V	V	V
15			Rest of Rehovot S.D.	V	V	V	V	V	V	V	V	V
16		Tel Aviv District	Tel Aviv S.D.	Tel Aviv-Yafo	V	V	V	V	V	V	V	V
17	Rest of Tel Aviv S.D.		V	V	V	V	V	V	V	V	V	
18	Ramat Gan S.D.		Bene Beraq	V	V	V	V	V	V	V	V	V
19			Rest of Ramat Gan S.D.	V	V	V	V	V	V	V	V	V
20	Holon S.D.		Bat Yam	V	V	V	V	V	V	V	V	V
21		Rest of Holon S.D.	V	V	V	V	V	V	V	V	V	
22	Southern District		Ashdod	V	V	V	V	V	V	V	V	V
23			City of Ashqelon	V	V	V	V	V	V	V	V	V
24			Rest of Ashqelon S.D.	V	V	V	V	V	V	V	V	V
25			Be'er Sheva	V	V	V	V	V	V	V	V	V
26			Rest of Be'er Sheva S.D.	V	V	V	V	V	V	V	V	V
27	Judea and Samaria		All localities	V	V	V	V	V	V	V	V	V
Moshavim and kibbutzim												
28	All districts		Moshavim	V	V	V	V	V	V	V	V	V
29			Kibbutzim	V	V	V	V	V	V	V	V	V
Arab localities												
30	Jerusalem District		East Jerusalem	V	V	V	V	V	V	V	V	V
31	Northern District		Nazareth	V	V	V	V	V	V	V	V	V
32			Rest of Northern District	V	V	V	V	V	V	V	V	V
33	Haifa District		All localities	V	V	V	V	V	V	V	V	V
34	Central District (2)		All localities	V	V	V	V	V	V	V	V	V
35	Southern District		All permanent localities	V	V	V	V	V	V	V	V	V
36			Bedouin tribes	V	V	V	V	V	V	V	V	V

(1) The 0-14 age group includes both sexes

(2) Including urban Arab localities in the Jerusalem District.

CHAPTER C: RELIABILITY OF THE ESTIMATES

The data presented in this publication are estimates for the population as a whole although they are based on a sample survey. As such, they are prone to errors, which may be of two types: sampling errors and non-sampling ones.

1. Sampling Errors

Sampling errors occur because only a sample of the population is investigated. The particular sample used in this survey is one of a large number of possible samples of the same size that could have been selected using the same sampling method. It is clear that estimates based on different samples will differ from one another, and almost all of them will differ from the value obtained had a complete census been taken – “the census value.”

The **estimate** X' is the value estimated from the specific sample of this survey, of the corresponding value X that would have been obtained had a complete census been conducted.

The **sampling error** $\sigma(X')$ is an average measure of the variability between the different values of the estimate that would have been obtained from all possible samples of the same size and derived by the same sampling method and the census value obtained under the same conditions of data collection.

In view of the variability of sample estimates, it may preferable to consider a range of values where the census value is likely to be found, with a given probability (or level of confidence) rather than to rely on the specific value of the estimate obtained from the sample. This can be done using the **sampling error**.

The **confidence interval** of an estimate is the range containing the census value X with a given level of confidence. Using both the estimate X' and its estimated sampling error $\sigma'(X')$, it is possible to construct a confidence interval, that contains the census value X with the given level of confidence.

Confidence intervals are usually given at a 95% level. These may be obtained as the range between $X' - 2\sigma'(X')$ and $X' + 2\sigma'(X')$. It may be asserted with 95% confidence that the census value lies in this range.

A higher or lower level of confidence may be calculated as follows:

α	67%	80%	90%	95%	99.5%
$K(\alpha)$	1.0	1.3	1.7	2.0	2.8

$K(\alpha)$ (the number of standard errors – plus and minus) is determined according to the required level of confidence, α .

Confidence intervals are generally symmetric around the estimate. However, for estimates based on a small number of cases in the sample (less than 40), confidence intervals are not symmetric. In such cases, both the estimate and its sampling error are subject to high errors.

The Methodological Appendix contains tables of **approximate** sampling errors with instructions on how the tables may be used to obtain sampling errors of the various estimates presented in this publication, to construct confidence intervals, and to compare estimates from exclusive groups.

The approximate sampling errors were determined by the **design effect** on the sample of various groups of the population. **The design effect** is defined as the ratio of the sampling variance (the square of the sampling errors) of the estimate in a complex sample to the sampling variance obtained had the sample been a simple random one of the same size.

It should be mentioned that it is sometimes more convenient to measure the accuracy of the estimate in terms of the **relative sampling error**, defined as the sampling error divided by the estimated value.

To caution the reader against using estimates prone to high errors, estimates with relative sampling errors exceeding 20% (figures smaller than 2,000) are enclosed in round brackets.

2. Non-Sampling Errors

Non-sampling errors may stem from many sources in the various stages of collecting and processing the survey data and may occur equally in a full census.

The main non-sampling errors in this survey are:

- a. **Errors stemming from non-response:** Errors caused by the fact that households are not investigated due to absence from home or refusal to participate. This may cause some bias in the estimates, since the characteristics of persons belonging to these households may differ from those of persons who were investigated.
- b. **Response errors:** Errors due to misunderstanding the question, unwillingness or inability to answer correctly or incorrect presentation of questions.
- c. **Errors in processing:** Errors that occur at the stage of processing the material, such as errors in coding and in the data entry process of the questionnaires. Some of these errors are corrected by means of checks that the material undergoes.
- d. Some of the households were interviewed in a week which was not the “**determinant week**” (as defined in Chapter D, section 2). This also causes a bias in the estimates.
- e. In the estimates of vacant dwellings, there may be another type of error relating to the distinction between "absent" and "vacant dwelling," which is not always clear. This might be due to differences in the way that different interviewers define the dwelling and report the data.

In contrast to sampling errors, which can be estimated on the basis of the survey data, non-sampling errors are difficult or even impossible to estimate. It is important to note that in the stages of planning and conducting the survey, every effort was made to minimize these errors.

DEFINITIONS, CLASSIFICATIONS AND EXPLANATIONS

A. Population and Labour Force

1. **Population** – the survey population is the permanent (de jure) population of Israel aged 15 and over.

The survey population **includes**:

1. Permanent residents living in Israel;
2. Permanent residents living abroad continuously for a period of one year or less;
3. New immigrants and potential immigrants, from the moment of their arrival in Israel;
4. Tourists, volunteers or temporary residents living in Israel continuously for more than a year;
5. As of 1968, residents of East Jerusalem;
6. As of 1972, the population of Israeli localities in the Golan Sub-District; as of 1982, all the residents in this sub-district;
7. From 1972 to 2005, the population of Israeli localities in the Judea and Samaria and Gaza Areas; as of 2006, not including the Gaza Area.

The survey population **does not include**:

1. Permanent residents living abroad continuously for more than a year;
2. Tourists, volunteers and temporary residents living in Israel continuously for a year or less;
3. Foreign diplomats and UN people.

2. **Population of households:** The tables refer to all households, with the exception of households in kibbutzim, institutions, student dormitories, and households of people living outside localities (Bedouins in the South). The tables relating to households by housing density do not include absorption centers and hotels populated by immigrants.

3. **Household:** One person or a group of persons living together in one dwelling on a permanent basis most of the week, who have a common expense budget for food. A household may include persons who are not relatives.

A household includes:

- a. All of the people belonging to the survey population and children under age 15 who usually sleep in the dwelling at least four nights a week.

Of those who usually sleep in the dwelling less than four nights a week, household members include:

- b. A household member doing compulsory military service – including the Nahal “Fighting Pioneer Youth” brigade and Shalat (unpaid service to the community in a military framework) – or serving in the permanent army, who has no other permanent civilian address in Israel.

- c. A married person living away from a dwelling that is the couple's permanent address due to work or studies, but whose spouse resides in the dwelling (not including couples living separately).
- d. Crew members of aircraft and ships whose permanent address is the above-mentioned dwelling, where they sleep when they are in Israel.
- e. A family member residing in the sampled dwelling at the time of the interview, who has no other permanent address in Israel.
- f. A former household member who moved to a senior citizens' home one month or less before the interview.
- g. A household member who has been staying in a hospital for one month or less.
- h. A household member who has been staying abroad continuously for one year or less.
- i. An unmarried household member who has been away from the dwelling for less than a month due to vacation, work, or a short-term course, and who has no other permanent address in Israel.
- j. A household member studying at a civilian or military boarding school, as well as persons living in student dormitories who were at their parents' home at the time of the interview – if the interview was conducted during the summer vacation.
- k. A household member who is in prison (including an institution or work farm), or who has been living at an institution for people with disabilities (those who are blind, deaf, or with retardation) for one month or less.

A household does not include:

- a. A married spouse who has left the dwelling and does not intend to return (i.e., a spouse living separately, even if not yet divorced).
- b. A married person living at an address other than that of the family (the spouse and children) due to work or studies, even if that person sleeps at this address most of the week.
- c. A household member enrolled at a boarding school, as well as a person living in student dormitories if the interview was conducted during the school year.
- d. A family member staying on a kibbutz while serving in the Nahal ("Fighting Pioneer Youth" brigade) or engaging in volunteer service in a pre-military framework.
- e. A family member who is staying in the sampled dwelling temporarily, but who lives in another dwelling most of the year which serves as their permanent address.
- f. A family member who moved to a senior citizens' home over a month prior to the interview.
- g. An unmarried family member who has been away from the dwelling, and who sleeps at a different (civilian) address in the country most days of the week.
- h. A family member who has been hospitalized for more than a month.
- i. A family member who is in prison (including an institution or work farm), or who has been living at an institution for people with disabilities (for those who are blind, deaf, or with retardation) for more than one month.

4. **Size of household:** Determined by the number of persons in the household according to the above definition.

5. **The determinant week** is the week ending on the Saturday preceding the survey interview.

6. **Characteristics of the weekly labour force**

6.1 Weekly labour force: Persons aged 15 and over who were “employed” or “unemployed” during the determinant week, according to the definitions given below.

6.1.1 Employed persons: Those who worked (in Israel or abroad by an Israeli institution or company) for at least one hour during the determinant week at any type of work for pay, profit or other remuneration: all workers in kibbutzim (whether in services or other industries); family members who worked without pay in a family business for 15 hours or more during the determinant week; persons staying in institutions who worked for 15 hours or more during that week; persons serving in the army (compulsory military service or permanent army); persons temporarily absent from their work.

Employed persons are divided into three sub-groups:

- a. **Full-time workers:** Persons who worked 35 hours or more during the determinant week.
- b. **Part-time workers:** Persons who worked 1–34 hours during the determinant week.
- c. **Temporarily absent from work:** This group includes all those who were temporarily absent from their regular work throughout the determinant week, due to illness, vacation, army reserve duty, decline in the extent of work, labour dispute, temporary work stoppage (up to 30 days), or other reasons. The group does not include persons who were absent for only part of the determinant week.

Those who were temporarily absent from work are included in this group only if they had a formal affiliation to a workplace, i.e., if they are ensured of work with the same employer after the period of absence.

Those who were absent from work for over a year are not included in this group.

Note: The usual extent of employment – full or partial – is determined by the workers’ usual number of work hours (not in the determinant week).

6.1.2 Unemployed persons: Persons who did not work at all during the determinant week (even for one hour) and who actively sought work during the four weeks preceding the interview by registering with the Labour Exchanges of the Employment Service or by application to employers in person or in writing, or in any of the other ways mentioned below, and who would have been available to start work in the determinant week had suitable work been offered (“availability to work”), including those who were promised employment within 30 days.

Note: A person who was not available to work during the determinant week due to illness or reserve army duty is considered unemployed.

Unemployed persons are divided into two sub-groups:

- a. Those who worked in Israel or abroad for an Israeli institution or company during the 12 months preceding the survey interview.
- b. Those who did not work in Israel or abroad for an Israeli institution or company during the 12 months preceding the survey interview.

Ways of actively seeking work:

- Labour Exchange of the Employment Service
- Employment agencies as well as other labour exchanges
- Advertisements in newspapers, on the Internet, etc.
- Personal or written application to employer
- Friends or relatives
- Attempt to establish a business
- Sought work in other way

Note: Since unemployed persons may seek employment in more than one way, they are asked about each of the above possibilities.

6.2 Not in the weekly labour force: All persons aged 15 and over who were neither “employed” nor “unemployed” during the determinant week. This group includes: students who did not work for even one hour during the determinant week; persons employed in voluntary work who received no compensation; or abroad for a non-Israeli institution or company; persons who cared for the children, family members, or the household and did not work for even one hour outside of the home; persons unable to work, and persons living on a pension or other allowance who did not work for even one hour during the determinant week. Also included in this group are family members who worked without pay in a family business for less than 15 hours during the determinant week, and persons in institutions who worked less than 15 hours during the determinant week.

6.2.1 Discouraged workers: All persons aged 15 and over who were not in the weekly labour force but were interested in working, and could have started to work during the determinant week had they been offered suitable work (“availability to work”) and sought work during the 12 months preceding the survey but not over the four weeks preceding the survey for the following reasons: they believed there are no appropriate jobs for them in their field or in their area of residence in terms of wages, work hours, or interesting work; lack of appropriate experience or training; language difficulties or inappropriate age (too young or too old).

7. Characteristics of the Annual Labour Force

7.1 Annual labour force: All persons aged 15 and over who were in the weekly labour force, as well as those who worked in Israel or worked for an Israeli institution or company abroad during the year but were not in the weekly labour force.

7.2 Employed during the year: All persons aged 15 and over who worked in Israel or abroad for an Israeli institution or company for **at least one day** during the 12 months preceding the interview. People who worked less than one month are considered as those who worked for one month.

7.3 Not in the annual labour force: Not in the weekly labour force, and did not work at all in Israel, or worked abroad for a non-Israeli institution or company during the 12 months preceding the interview.

8. Working age: Men aged 15–66

Women aged 15–61

Until 2008: Men aged 15–64; women aged 15–59

Household with persons of working age: A household with at least one person of working age.

Household with persons above working age: A household with persons above working age only.

9. Children in household: Includes all children up to age 17 (inclusive) in the household. Does not include those aged 15–17 who are heads of households or spouses/partners of heads of households, or who have their own children in the household.

Note: in the Labour Force Surveys of 1998–2001, according to the weighting method that was used in the survey, Israeli-born children of immigrants who arrived in Israel in 1990 and after were included in the weighting strata as “non-immigrants”. Therefore the estimate obtained for immigrant children was lower than their actual number. As of 2001, processing was conducted in new weighting groups.¹

10. Number of rooms in dwelling: All rooms used by the household as living quarters. The following are excluded: kitchens, bathrooms, toilets, balconies, and rooms used for business or work only, as well as rooms rented to tenants. Until 1979, half a room was counted as a room; since 1980, a full record has been made of rooms and half-rooms. Therefore, data for 1980 were processed twice.

11. Number of persons per room (housing density): Calculated by dividing the total number of persons living in the household by the total number of rooms occupied by members of the household.

¹ See: Central Bureau of Statistics (2003). *Labour Force Surveys 2002, Current Statistics 9/2003*. Jerusalem: Author.

12. Average number of persons per household: Calculated by dividing the total number of persons in all households by the number of households.

13. Religion and population group: The first person in the list of household members in the questionnaire is the only household member who is asked about religion. The religion of the first person in the list is registered as the religion of all household members who have an Israeli identity card. Household members who do not have an Israeli identity card are asked about their religion. The classification according to religion includes: Jews, Moslems, Christians, Druze and other religions (other religions also include no religion or religion unknown). The classification according to population group includes: Jews, Arabs, and Others.

Until 2001 there were two population groups: "Jews" and "Other Religions." The group "Other Religions" included all those who replied that they are not Jews. Until the beginning of the 1990s, "Other Religions" mainly included Arabs. Following the wave of immigration in the 1990s, "Others" was added to this group (see below). As of 2002, the group "Other Religions" was divided into two population groups:

- Arabs: a. Live in non-Jewish localities; or
 b. Live in Jewish or mixed localities, were born in Israel or arrived in Israel before 1990.
- Others: Live in Jewish or mixed localities, and arrived in Israel in 1990 or after.

14. Years of schooling: The number of years spent **in regular studies in school**, excluding studying on one's own or attending irregular courses. Only completed years of schooling are considered. If a person was studying at the time of the interview, that year is also counted.

15. Type of school last attended: The type of school last attended by the participant, even without completing studies there.

16. Highest diploma (degree) received: The highest diploma that a person received from a school or from educational settings that grant official diplomas (not including certificates for completion of courses, certificates for completion of in-service training, etc.).

17. Head of household: In the tables of the Labour Force Surveys, the head of household is the economic head of household, i.e., the main wage earner of the household.

As of 1995, the definition of head of household was changed, and is now determined by *extent of participation in the labour force and extent of employment, irrespective of age, sex, or income*.

The head of household is the employed person who usually works 35 hours or more a week (first preference), an employed person who works up to 34 hours a week (second preference); an unemployed person (last preference).

If more than one person in the household fits the definition of head of household, or if no household member fits the definition, the head of household is determined by the interviewee.

Notes:

- The head of household is a person aged 18 and over (except households where the only wage earner is aged 15–17, and households with persons aged 15–17 only).
- A caregiver living in the dwelling will not be defined as the head of the household, except in households with one person.

18. Number of children, by age group: Information is obtained on the number of children of each female in the household and the total number of children in the household, by the children's ages.

19. Work hours per week: The number of hours that employed persons actually worked during the determinant week, including: overtime in the same workplace or in other workplaces, preparation hours (for teachers and artists), and waiting hours (e.g., for drivers or porters), as well as work hours of a non-paid family member in the family business or farm (if the person worked 15 hours or more that week).

Average work hours per week is obtained by dividing the total number of weekly work hours of all employed persons by the number of employed persons. This average is calculated both for all employed persons (including those temporarily absent from work) and for employed persons, excluding those temporarily absent from work.

20. Type of locality: The data by type of locality are presented for 2012 on the basis of population estimates of localities as per 2011. Localities are divided into two main groups, which are distinguished according to the size of the locality (number of residents):

- a. **Urban localities**, in which there are 2,000 or more residents. These localities are classified into sub-groups by size;
- b. **Rural localities**, in which there are less than 2,000 residents, which are classified into three types of localities:
 1. Kibbutzim;
 2. Moshavim and collective moshavim;
 3. Other rural localities.²

21. Development localities: Included are the localities specified in the regularly updated regulations based on the "1963 Severance Pay Law."

The 25 localities that are included in the Labour Force Survey data are listed below:

Development localities in the North: Afula, Akko, Bet She'an, Hazor HaGelilit, Karmi'el, Ma'alot-Tarshiha, Migdal HaEmeq, Nazerat Illit, Qiryat Shemona, Shelomi, Tiberias, Yoqne'am Illit, Zefat.

Development localities in the South: Arad, Bet Shemesh, Dimona, Elat, Mizpe Ramon, Netivot, Ofaqim, Qiryat Gat, Qiryat Mal'akhi, Sederot, Yavne, Yeroham.

² For further details, see: Central Bureau of Statistics (2014). *Statistical Abstract of Israel 2014*, No. 65. Jerusalem: Author, Introduction – Chapter 2.

- 22. District and sub-district:** The districts and sub-districts are defined according to the official administrative distribution of the country, according to which there are 6 districts and 15 sub-districts.

Includes Israeli localities in the Judea and Samaria Area.

In 1972, the Judea and Samaria and Gaza Areas were added, in order to characterize the Israeli localities and their population, found in these areas. The data for 2005 relate to the residents of the Judea and Samaria Area, and do not reflect changes in the population following the evacuation of the Israeli localities in the Gaza Area and northern Samaria, under the Disengagement Plan Law 2005.

As of 2006, as indicated in section 1, only the Judea and Samaria Area is included.

- 23. District and sub-district of work:** Employed persons were classified according to the locality in which they worked. Employed persons working in the Judea and Samaria Area were classified as a separate group.

24. Metropolitan areas

A metropolitan area is a large number of urban localities (municipalities and local councils) and rural localities in regional councils, which are adjacent to one another and constitute one functional entity that integrates economic, social, and cultural relations.

The metropolitan areas were divided according to their internal structure:

Core: The territory of the primary city serving as the focus of activity for the population of the metropolitan area.

Inner Ring: The area containing the localities surrounding the Core.

Middle Ring (in the Tel Aviv and Be'er Sheva Metropolitan Areas): The area containing the localities surrounding the Inner Ring.

Outer Ring: The area containing the localities surrounding the Middle Ring.

Sections (Northern, Eastern, Southern, Western): Sub-divisions of the metropolitan rings.

As of 1999, the labour force survey has used a new definition of metropolitan area, which replaced the former definition of conurbation. Two metropolitan areas were defined: The Tel Aviv Metropolitan Area, and the Haifa Metropolitan Area.

In 2001, the borders of the metropolitan areas were re-examined and, as a result, the borders of the Haifa Metropolitan Area were changed. **The changes in the Haifa Metropolitan Area** were made in the localities included in its outer ring: in the south the locality of Jisr Az-Zarqa was removed, and in the north it was decided to include all localities up to the Nahariyya line (inclusive). In the North-East of the outer ring, it was decided to include all localities in the Karmiel natural area and, in addition, the localities of the Misgav Regional Council. The borders of the **Tel Aviv Metropolitan Area** were not changed.

Be'er Sheva Metropolitan Area: In 2001, a plan was approved which defines the borders of a metropolitan area in the South, which is developing around the city of Be'er Sheva. The Be'er Sheva Metropolitan plan is similar to the contours of the other metropolitan areas, in that it is also divided into rings with sections in them. The rings are

defined by their distance from the centre of the metropolitan area (the “core”), which is the city of Be’er Sheva. The borders of the Be’er Sheva Metropolitan Area include the Northern Negev: from the border of the Be’er Sheva Sub-District in the north, up to Mitzpeh Ramon in the south; and from the border of the Gaza Strip and Egypt in the west, up to the Dead Sea and the Jordanian border in the east.

25. Commuting to work:

- a. **Commuter:** A person employed outside of his/her locality of residence.

There are four levels of commuting to work:

- Employed in the sub-district of residence;
- Employed outside of the sub-district of residence but within the district of residence;
- Employed outside of the district of residence, in one locality;
- Employed outside of the district of residence, in two or more localities.

- b. **Non-commuter:** A person employed in his/her locality of residence.

26. Vacant dwelling: A dwelling that is not occupied permanently for various reasons, such as: construction or renovations are being carried out; the dwelling is new or renovated and has not yet been occupied; the dwelling is demolished, sealed, or abandoned; the tenant passed away or moved to an institution; the dwelling is a holiday dwelling; the dwelling is only used occasionally.

B. Classification by Status at Work, Industry, Occupation

Employed persons (including those temporarily absent from work) are classified by their status at work, industry and occupation, according to their work during the determinant week. For unemployed persons and persons not participating in the labour force who worked in Israel or worked abroad for an Israeli institution or company during the 12 months preceding the survey, the data relate to their last work.

- 1. Status at work:** Since 1995, status at work is based on the classification of the International Labour Organization 1993.³

Employees: Persons working for another party in return for daily wages, monthly salary, piece work or work for any other kind of remuneration. Self-employed persons who are registered as a company and receive their wages from that company are classified as employees.

³ International Labour Organization (1993, January). *Resolution Concerning the International Classification of Status in Employment: ICSE-93*. Adopted by the Fifteenth International Conference of Labour Statisticians, Geneva. Retrived from: www.ilo.org/global/statistics-and-databases/standards-and-guidelines/resolutions-adopted-by-international-conferences-of-labour-statisticians/WCMS_087562/lang—en/index.htm

Recipients of wages from employment agencies or employment contractors –

employees placed in jobs and receiving their wages from the employment agency or employment contractor, while the place of work they were referred to is responsible for implementation of the work.

The following are not included in this definition:

- Employees on the staff of the employment agency;

- Employees hired through a subcontractor. In these cases, the subcontractor bears responsibility for the implementation and quality of the work. These employees work mainly in the following industries (according to the 2011 Classification): Security Activities (Group 8010), Combined facilities support activities (Group 811), Cleaning activities (Group 812), and Home-care services (Group 882).

Employers: Persons employing other persons for payment or any other remuneration, or business partners employing others, including a farm owner employing workers for wages.

Self-employed: Persons working in their own business or farm, who do not employ others in return for wages or any other remuneration.

Members of cooperatives: Persons who, in addition to their salary, share in the profits of cooperatives or cooperative societies, including members of collective *moshavim*.

Members of kibbutzim: Persons living on kibbutzim and working there **without pay**, including candidates for membership, relatives of members who reside permanently in the kibbutz, and training groups. The classification does not include “volunteers”, i.e., people who are not kibbutz members but live and work there for wages or other remuneration. Kibbutz members who work for pay outside the kibbutz are classified as employees.

Unpaid family members: Family members or other relatives working in the family business 15 hours or more during the determinant week without any kind of remuneration. A family member receiving wages is considered an employee.

2. Industry: Industry is determined by the nature of the establishment or institution (the “classification unit”) where the person is employed. The industry is determined by the economic activity of the classification unit.

If an establishment covers more than one industry and the various activities can be separated according to “classification units” (e.g. a textile business that engages in spinning, weaving and sewing, or an institution such as a municipality), the industry is determined by the type of activity of the unit in which the employed person works.

A subsidiary unit that only serves the needs of the establishment and does not have an accounts department of its own is not considered a separate classification unit.

If the establishment is engaged in several types of economic activities that cannot be separated according to departments, the industry of the establishment is determined by its main economic activity.

Persons employed in kibbutzim were classified according to the industry of their activity.

From 1995 to 2012, employed persons were classified according to the 1993 classification of industries,⁴ which is based on the United Nations International Standard Classification 1990.⁵

Following the transition to the second edition of the 1993 classification of industries,⁶ it was found necessary to adjust some coding rules, primarily in the case of establishments engaging in more than one activity. As a result, the industries were recoded.⁷

Since 2013, employed persons have been classified according to the 2011 classification of industries,⁸ which is based on the United Nations International Standard Classification 2008.⁹

In this publication, the data for 2012 are not presented according to the Standard Industrial Classification of All Economic Activities 2011 (except for Table 53, Chapter 2). Data for 2012 and data for 2013 will be presented according to the new Standard Industrial Classification in the next publication.

High technology industries: The definition of high technology industries is based on the Standard Industrial Classification of All Economic Activities 1993,¹⁰ as well as on the definitions of OECD and Eurostat.¹¹

⁴ Central Bureau of Statistics (1993). *Standard Industrial Classification of All Economic Activities 1993. Technical Publication No. 63*. Jerusalem: Author.

⁵ United Nations (1990). *International Standard Industrial Classification of All Economic Activities*, Statistical Papers Series M No. 4, Rev. 3. New York, NY: Author.

⁶ Central Bureau of Statistics (2003). *Standard Industrial Classification of All Economic Activities 1993, Second Edition*. Technical Publication No. 63. Jerusalem: Author.

⁷ For a detailed explanation, see: Central Bureau of Statistics (2010). *Labour Force Surveys 2009*, Introduction, Chapter E. Jerusalem: Author.

⁸ Central Bureau of Statistics (2012). *Standard Industrial Classification of All Economic Activities 2011*. Technical Publication No. 80. Jerusalem: Author.

⁹ United Nations (2008). *International Standard Industrial Classification of All Economic Activities*. Statistical Papers Series M No. 4, Rev. 4. New York, NY: Author.

¹⁰ See CBS (2003). *Standard Industrial Classification of All Economic Activities 1993, Second Edition*. Technical Publications Series, No. 63. Jerusalem: author.

¹¹ See “Recommendations of the Subcommittee for Official Classification of High Technology Industries in Israel – Definition of High Technology Industries.”
www.cbs.gov.il/publications/hitech/hi_class_heb.pdf

The following are defined as high technology industries in Israel according to the 1993 Standard Industrial Classification:

Code	Name of Industry
Manufacturing in the High-Tech Sector (High-Tech Industry)	
245	Manufacture of pharmaceutical products for human and veterinary uses
30	Manufacture of office and accounting machinery and computers
32	Manufacture of electronic components
33	Manufacture of electronic communication equipment
34	Manufacture of industrial equipment for control and supervision, medical and scientific equipment
355	Manufacture of aircraft
Services in the High-Tech Sector (Knowledge-Intensive High-Tech Services)	
66	Telecommunications
72	Computer and related services
730	Research and development in natural sciences

Industries defined as high technology industries according to the 2011 Standard Classification:

Code	Name of Industry
Manufacturing in the High Tech Sector (Manufacturing)	
21	Manufacture of pharmaceutical products and homeopathic pharmaceutical preparations
26	Manufacture of computer, electronic and optical products
303	Manufacture of air and spacecraft and related machinery
Services in the High-Tech Sector (Knowledge Intensive High-Tech Services)	
61	Telecommunications
62	Computer programming, consultancy and related activities
631	Data processing, hosting and related activities, web portals
720	Research and development centres
721	Research and development in engineering and natural sciences

3. **Occupation:** Activities carried out by the employed person at the workplace, regardless of any trade that the person learned, if the person does not practice it.

As of 1995, interviewed persons were classified according to the 1994 classification of occupations,¹² which is based on the classification of the International Labour Office (ILO).¹³

As of 2013, employed persons are classified according to the Classification of Occupations 2011,¹⁴ which is based on the International Standard Classification of the ILO 2008.¹⁵

In this publication, the data for 2012 are not presented according to the Standard Industrial Classification of All Economic Activities 2011. Data for 2012 and data for 2013 will be presented according to the new Standard Industrial Classification in the next publication.

C. International Comparisons

The tables in Chapter 11 present comparative data on persons participating in the labour force, on unemployed persons, on the employment rate (calculated as the percentage of employed persons in the total population), and on employees in high-tech industries.

The data in Tables 11.1, 11.2 and 11.3 were obtained from the dataset of the International Labour Organisation (ILO).

Owing to minor differences in the survey populations examined in different countries, the comparison is not exact. The differences derive from two main sources: inclusion or exclusion of persons serving in the army (compulsory and permanent) in the labour force; and age boundaries (e.g., in Israel, the survey population consisted of persons aged 15 and over, and in the US it consisted of persons aged 16 and over). In the tables, there are precise notes relating to the population covered in each country, as indicated in the ILO publication.

The definition of unemployed persons conforms with ILO definitions. The estimates are adjusted using a method based on a common and precise definition of unemployed persons. Once a year, member countries supply data based upon identical questions that appear in labour force survey questionnaires. As of 1995, the definitions in Israel conform with those of the ILO.

The data in Table 11.4 were taken from the database of the EUROSTAT.

¹² A detailed explanation on the new classification of occupations appears in CBS (1994). *The Standard Classification of Occupations 1994*. Technical Publications Series, No. 64. Jerusalem: author.

¹³ ILO (1993). *International Standard Classification of Occupations: ISCO-88*. Geneva: Author.

¹⁴ Central Bureau of Statistics (in preparation). *Standard Classification of Occupations 2011*. Technical Publication No. 81. Jerusalem: Author.

¹⁵ International Labour Office (2012). *International Standard Classification of Occupations: ISCO-08*. Geneva: Author.

D. Job Vacancies and Supply and Demand in the Labour Market (based on the Job Vacancy Survey¹⁶ and the Labour Force Surveys)

- 1. Job vacancy:** A job that is unoccupied, including a job that is newly created. Also includes a currently occupied job that is about to become vacant following retirement, resignation or promotion of the worker currently occupying the position, which is open to candidates outside the organization, and for which the employer is taking active steps to find a suitable candidate (through want ads, through employment agencies, or through direct recruitment).

Includes:

- A full or part-time job;
- A temporary job for which the person occupying the position is intended to temporarily replace the current worker due to absence (e.g., maternity leave, prolonged illness);
- A job for workers hired through employment agencies.

Does not include:

- A job that has remained vacant due to the temporary absence of the current worker, until that person returns to work;
- A vacant job that is open only to internal candidates from the organization;
- An unpaid job, without profit or without any other compensation (volunteer work);
- A job vacancy for subcontractors or consultants;
- A job vacancy abroad.

Workers hired by through employment agencies are reported by the place of work and not by the employment agency, except for staff members of the employment agency who are reported by the agency.

Workers employed by a subcontractor are reported by the subcontractor and not by the actual place of work.

Permanent job: A job that is not seasonal or temporary, and that is not expected to be eliminated within the next six months.

Full-time job: Determined in accordance with the company's or organization's job definition.

¹⁶ For explanation about the survey methods, see: Central Bureau of Statistics (2014). *Statistical Abstract of Israel 2014*, No. 65. Jerusalem: Author, Introduction – Chapter 12.

Job vacancy rate: The ratio of total jobs in Israel to the overall volume of employment in the country, that is, the number of job vacancies divided by the total number of occupied employee jobs plus the number of vacancies.

Survey population: The survey population included a sample of businesses that represent most of the industries in Israel. The size range of the businesses varies, from small businesses (with 5+ employee jobs) to leading companies in Israel.

Industries are determined in accordance with the *Standard Classification of All Economic Activities 1993*. The industry refers to the industry that the business belongs to. If the business engages in several economic activities, the industrial classification is determined according to the main activity defined by the employer.

The survey population did **not include**:

- Small businesses with less than five employee jobs;
- Agriculture (Category A);
- Public Administration (Category J);
- Manufacture of Diamonds and Extraterritorial Organizations and Bodies (Divisions 37 and 99, respectively);
- Primary Education Institutions and Secondary Education Institutions (Incl. Intermediate Schools) (Groups 801 and 802, respectively);
- Pre-primary Education Institutions (Kindergartens) and Child Day-Care Activities (in Homes) (Classes 8000 and 8611, respectively);
- The Israel Broadcasting Authority, the Employment Service, and the Israel Institute for Biological Research;
- The General Government Sector (financial corporations for development of local authorities, public housing corporations, etc.)

The population **includes** government hospitals.

2. Supply and Demand in the Labour Market

Labour demand: The number of job vacancies.

Labour supply (according to the Labour Force Survey): Employees (including members of cooperatives) who worked in the 12 months preceding the survey and sought work, including: those who work part-time involuntarily (sought full-time work and didn't find), unemployed persons, and those not in the labour force.

Supply and demand ratio: The ratio of employees (including members of cooperatives) who worked in the 12 months preceding the survey and sought work, to the number of job vacancies.

It is important to note:

- The labour supply by occupations is underestimated. Among the population of employees who are looking for work (labour supply), those with a known occupation accounted for approximately 54% of the total supply in 2012. The estimate does not cover the following: persons who worked in the past (before the last 12 months) or never worked in Israel at all (immigrants, housewives, students who recently finished school, etc.) and sought work; and employed persons who usually work in a full-time job and sought other work.
- The annual data are presented for occupations in which there were 5,000 employed persons and over (in the last year) according to the Labour Force Survey estimates, and for which the vacancies constituted at least 5% out of all job vacancies at the Major Group (one digit level in the Standard Classification of Occupations) in the last year and are presented in the table according the Job Vacancy Survey.
- In uncommon occupations (less than 500 job vacancies), there may be fluctuations over time, which will affect the supply to demand ratio.
- The data published in Tables 5.8–5.10 cover over 95% of all job vacancies in most major groups.

Explanation of the Main Changes in the Labour Force Survey:
Monthly Survey Structure Compared with Quarterly Survey Structure
- as of January 2012

The major changes are summarized in the table below.

Table A. - Main Changes in the Labour Force Survey (Monthly Survey Compared with Quarterly Survey)

Subject	Quarterly Survey	Monthly Survey
Definitions of labour force characteristics	Characteristics of the <u>civilian</u> labour force	Characteristics of the <u>entire</u> labour force (including those in military service – compulsory service or permanent army)
Mode of investigation	Each dwelling is investigated four times: Two consecutive quarters, a break of two quarters, and two more consecutive quarters.	Each dwelling is investigated eight times: Four consecutive months, a break of eight months, and four more consecutive months.
Current sample size	Approximately 22,500 persons in <u>a quarter</u> on an ongoing basis.	Approximately 21,500 persons in <u>a month</u> on an ongoing basis
"Permanent" samples	Sub-sample of approximately 3,900 persons from the sample census file (social-economic data) of the 1995 Population and Housing Census.	Approximately 26,000 persons from the sample census file (social-economic data) of the 2008 Population Census.
Main sampling frame	Municipal tax files	Building and Dwelling Register after anchoring dwellings to statistical areas
Use of spatial information for drawing the main dwelling sample	Sort files by geographical information from the municipal tax files	Integration of the statistical area obtained from a procedure of anchoring dwellings, in addition to the geographical information in the municipal tax files
Number of sample localities	Approximately 370 localities in a quarter	Approximately 470 localities in a month
Investigation period per sampling unit	The determinant week and three more weeks	The determinant week and one more week
The estimation method	No use of information on labour force characteristics from previous stages of the survey	Using a composite estimator based on, among other things, information on labour force characteristics from a previous stage of the survey, changing the weighting strata (such as eliminating a separate weighting strata for immigrants)

Transition to a Monthly Labour Force Survey

Questions and Answers

General

As of January 2012, the Central Bureau of Statistics (CBS) has made a transition from a quarterly system of measuring labour force characteristics to a new and improved system that better suits the latest international recommendations on employment and unemployment. The principal changes were: adjusting the definition of the population, significantly increasing the monthly samples, geographic expansion and using more advanced statistical methods in the sampling, both in the questioning model and in data estimation. These changes, based on the science of statistics, led to many changes in logistics and operations, such as improved technological systems, expansion of the work teams, interview methodology, work procedures, etc. With the transition to the new system, and as often happens in the case of updating and in this case revolutionizing a statistical series, a "break in the series" was formed. The ability to compare the past with the present became even more difficult and requires extreme care.

With the transition to the monthly survey, changes in levels of the employment indices occurred. In other words, the indices of participants in the labour force, employed persons and unemployed persons have changed in comparison with the past. The break in the series was due in the most part to the aforementioned reasons, i.e. the changes were the result of a revolutionary change in measurement. They were not due to changes in economic phenomenon at that time; therefore, the trend found in the monthly survey is the same as the past trend.

In addition, it should be emphasized that in terms of the official data of Israel, the data that were published in the past are the official data for the previous series and from now on the official data are those published based on the new series. In order to allow a careful comparison for continuous trend analysis, special coefficients were calculated that allow the comparison. The new data do not negate the validity, reliability or quality of past data that were based on the best methods available at the time.

Although it sounds strange, it should be noted that statistically it is possible that there is no difference between the numbers of the past and the present numbers. As known, in statistics there are sampling errors that may lead to the official numbers presented moving up and down approximately 0.5%, by using different samples to measure the same phenomenon, at the same time of the calendar year. Additionally, there are many different psychological influences related to the work methods of the survey, both from the aspect of the questioners and the respondents. Thus, the importance of examining trends over time in official statistics becomes apparent. Extreme care must be taken in using absolute data and the rates that are derived from them.

Now will be present some questions about the transition from the quarterly to the monthly labour force survey.

Question: Why did the CBS decide to make the transition from a quarterly to a monthly labour force survey?

A quarterly survey is a survey in which country-wide sample coverage is completed each quarter, whereas in a monthly survey the sample coverage is completed each month. Until December 2011, the CBS released monthly data based on a quarterly survey. The result is that it was not possible to distinguish if the changes that were noted in the monthly data during a quarter were a result of partial sample coverage or were a true change in the employment and unemployment rate. The decision to change the survey was made in order to improve the published data and to provide a better database for decision makers and other users. A monthly survey requires a larger sample (about three times larger), covers more localities and therefore, we believe, better reflects the market condition than the quarterly survey.

Other factors that led to the decision to make updates in the Labour Force Survey relate to the recommendation of the ILO (International Labour Organization) to make changes in the measurement method (accordingly, to measure the entire labour force). The recommendation was first presented by the ILO in the mid 1980's. About two years ago, Israel ratified Convention 160 of the ILO, concerning international standards for data reporting processes of labour market statistics (Labour Statistic Convention, 1985). At the same time, Israel began the process of joining the OECD, which brought with it an examination of processes by international experts. These experts, together with experts from Israel that supervise the official statistics, recommended that the CBS adopt the approach of **measuring the entire labour**

force and the transition to a monthly Labour Force Survey instead of the quarterly survey that had been in place.

The process of planning, methodology development, and adjusting computer systems took approximately six years. The transition process was done under the ongoing supervision of the Public Council for Statistics and the method was presented to experts and public representatives. In April 2011, we began the transition process that took approximately six months, and the two surveys were running concurrently in the last quarter of 2011.

Question: What caused the differences between the monthly and the quarterly survey and is there is a central factor explaining the differences in estimates according to the monthly survey compared to data that was published from the quarterly survey?

The differences between the findings of the two surveys are due to a large number of factors and therefore it is difficult to compare them. The factors include:

1. **Transition from civilian labour force to entire labour force** (including the military) to improve the comparisons to data published by other countries. In order to not publish data on the size of the military, transparency is somewhat compromised with regard to the size of sub-populations and data relating to industries.
2. **In the monthly survey the population was updated according to the results of the latest Population Census and so the size of the population and its characteristics changed between the surveys.** For example, the result of examining civilian labour force data between the two surveys is that there is an increase in the number of employed persons and the number of those who sought work in both surveys, but the number of those who sought work increased at a higher rate.
3. **The monthly survey includes more localities in the periphery than the quarterly survey.** If employment and unemployment rates are different in the types of localities then it might cause differences in the results between the two surveys.
4. **The ratio between those who respond by phone and those who respond by face to face interview has changed between the two surveys.** A difference in the responses received by phone survey compared to those in a face to face interview might influence the results of the survey. People tend to

answer differently in face to face interviews as compared to answering by telephone which allows a certain degree of anonymity.

There are other hypotheses about the causes of the differences but the probability that they would influence the differences between the surveys is lower. Better analysis and an attempt to quantify more exactly the causes and extent of the differences will be a process that accompanies the new survey, not only at the start of the survey but from the perspective of time as well.

It should be emphasized that the trend of the changes in employment and unemployment between the two surveys is identical and the main difference is in the base point (in other words the absolute data or the levels calculated in percentages) from which the trend is calculated. Therefore, from the current findings it can be assumed that the difference between the surveys is in the base point and not in changes over time.

The CBS, in a Press Release, has presented the differences between the surveys – differences that explain the gaps between the series. The main factors were:

1. **Sample factors**: The design of the survey sample (including the rotation method), sample size, geographic distribution of the sample, sample distribution in the localities, use of additional variables in the sampling process, change of permanent samples in the survey (institutions and those who live outside of the localities) etc.
2. **Data collection process factors**: The difference between face to face interview collection compared with phone interview, increase in the number of interviewers, change in the profile of the interviewers, logistics including change in the structure of the unit that deals with data collection, addition of new modules of computerized management of the survey, shortening the investigation period of the questionnaire, changing the size of the interviewer's workload, changes in questioning method in the repeated stages on the work place and profession, imputations from previous stages in the demographic data and education data etc.
3. **Data cleansing process (reviews and editing) factors**: Building new computer systems, the addition of testing on demographic variables compared with Population Register data, adding logical inspections that test the correlation of the reported data in various stages, using an automatic coding system for industry and occupation, etc.

4. **Calculation of weighting coefficients factors:** Changes in the weighting method, in calculating population estimates in order to calculate weighting coefficients and in the weighting cells.
5. **Changes in the definition of labour force characteristics factors:** Transition to a measurement of the characteristics of the entire labour force instead of the civilian labour force. Adding those who are serving in the army (compulsory or permanent) to the labour force as full time employed persons.
6. **Seasonal adjustment and trend calculation factors:** Transition to seasonal adjustment of a monthly series, using monthly data from the quarterly survey, etc.

Question: Do OECD countries measure labour force characteristics differently than Israel?

Measurement of labour force characteristics world-wide is made according to the recommendations of the International Labour Organization – ILO (including OECD countries). There is no separate method of measurement in the OECD countries.

Since the beginning of Labour Force Survey in the 50's and 60's the survey was conducted according to the recommendations of the ILO. In the ILO there are two methods of measuring labour force characteristics, one in which the civilian labour force is measured and the second in which the entire labour force is measured (including those who serving in the army - compulsory or permanent). In Israel, it was decided at the beginning to use the measurement of the civilian labour force. This was the method conducted until the end of 2011.

Question: Are there other countries that underwent a similar process, a transition from a quarterly Labour Force Survey to a monthly Labour Force Survey, and what were the results of this transition?

An examination of database of ILO shows that Australia underwent a similar process in the years 1977-1978. The quarterly survey was conducted simultaneously with the monthly survey for one month. The results were that the unemployment rate in the last quarter of 1977 was 5.5%, and the unemployment rate in February 1978 was 7.5%.

Question: What is the recommended method for analyzing historical data of the labour market? Is it possible to work with chaining coefficients on data in a seasonally adjusted and trend series?

Running the two surveys simultaneously in the 4th quarter of 2011 allows a calculation of the chaining coefficients between the data obtained from the monthly survey and the data obtained from the quarterly survey. A detailed explanation including an example of calculating chained data was published in the Press Release 081/2012 "**Labour Force Survey Data, February 2012**". In addition it should be noted that the chaining coefficient can be used on a seasonally adjusted and trend series. In order to calculate relative measures based on chained data, one must first calculate chained data in each series (for which one wishes to calculate the relative index) and only afterwards calculate the relative index. For example, in order to calculate the chained unemployment rate, a chained figure should be calculated for the series of participants in the labour force, according to the chaining coefficient of the series, and a chained figure for the series of unemployed persons according to the chaining coefficient of the series should be calculated, and only afterwards the unemployment rate of the labour force can be calculated, according to the chained data.

Chaining Coefficients between Quarterly and Monthly Labour Force Survey Data

With the transformation to a monthly Labour Force Survey, a "fracture" was formed in the data series, the origin of which was changes in the methodology of the survey and the definitions of the labour force characteristics.

In order to ensure a comparison of the data, chaining coefficients of the series presented in the tables attached to this Press Release are detailed below (see Table B). They are to be used as follows:

To obtain an estimate adjusted to the definitions of the monthly survey, the corresponding estimate that was obtained in the 4th quarter (in the quarterly survey format) should be multiplied by the corresponding chaining coefficient, as in Table B.

The percentage of change is calculated as the difference between the estimate obtained in January 2012 (based on the monthly Labour Force Survey) and the corresponding estimate of the 4th quarter of 2011 (obtained after multiplying by the chaining coefficient), divided by the 4th quarter estimate (after multiplying by the chaining coefficient).

For example:

The estimate of the number of participants in the civilian labour force in the 4th quarter of 2011 stood at 3,216,200. To obtain an estimate of the participants in the labour force in the 4th quarter of 2011 that corresponds to the definitions of the monthly survey, one multiplies by the chaining coefficient that corresponds to this estimate in the Table: 1.091. The result is 3,508,800.

In January 2012 the number of participants in the labour force was 3,523,400.

The percentage of change between the quarterly estimate, correlated by means of the chaining coefficient, to the estimate obtained in January is:

$$\frac{3523.4 - 3508.8}{3508.8} * 100 = 0.42\%$$

Thus, in January 2012 there was an increase of 0.4% in the labour force, compared with the 4th quarter of 2011 (an addition of approximately 15,000 persons).

Table B. - Chaining Coefficient by Series, number of part and number of table

לוח ב. - מקדמי שרשר לטדרות רבעוניות לפי מספר פרק, מספר לוח ושם סדרה

Name of the series	מקדם שרשר Chaining Coefficient	שם הסדרה	לוח Table	פרק Part
Participants in the the labour force (total)	1.091	משתתפים בכוח העבודה (סך הכל)	1	1
Not in the labour force (total)	0.874	אינם בכוח העבודה (סך הכל)	1	1
employed persons (total)	1.075	מועסקים (סך הכל)	1	1
Unemployed persons (total)	1.377	בלתי מועסקים (סך הכל)	1	1
Participants in the labour force (males)	1.101	משתתפים בכוח העבודה (גברים)	2	1
Not in the labour force (males)	0.833	אינם בכוח העבודה (גברים)	2	1
Employed persons (males)	1.082	מועסקים (גברים)	2	1
Unemployed persons (males)	1.439	בלתי מועסקים (גברים)	2	1
Participants in the labour force (females)	1.081	משתתפות בכוח העבודה (נשים)	3	1
Not in the labour force (females)	0.906	אינן משתתפות בכוח העבודה (נשים)	3	1
Employed persons (females)	1.067	מועסקות (נשים)	3	1
Unemployed persons (females)	1.315	בלתי מועסקות (נשים)	3	1
Worked full time in the determinant week (total)	1.046	עבדו בהיקף מלא בשבוע הקובע (סך הכל)	4	1
Worked part time in the determinant week (total)	1.111	עבדו בהיקף חלקי בשבוע הקובע (סך הכל)	4	1
Temporarily absent from their work (total)	1.189	נעדרו זמנית מעבודתם (סך הכל)	4	1
Worked full time in the determinant week (males)	1.046	עבדו בהיקף מלא בשבוע הקובע (גברים)	5	1
Worked part time in the determinant week (males)	1.170	עבדו בהיקף חלקי בשבוע הקובע (גברים)	5	1
Temporarily absent from their work (males)	1.229	נעדרו זמנית מעבודתם (גברים)	5	1
Worked full time in the determinant week (females)	1.045	עבדו בהיקף מלא בשבוע הקובע (נשים)	6	1
Worked part time in the determinant week (females)	1.075	עבדו בהיקף חלקי בשבוע הקובע (נשים)	6	1
Temporarily absent from their work (females)	1.162	נעדרו זמנית מעבודתן (נשים)	6	1
Jews participants in the labour force (total)	1.069	יהודים משתתפים בכוח העבודה (סך הכל)	7	1
Jews employed persons (total)	1.060	יהודים מועסקים (סך הכל)	7	1
Jews unemployed persons (total)	1.222	יהודים בלתי מועסקים (סך הכל)	7	1
Jews worked full time in the determinant week (total)	1.067	יהודים שעבדו בהיקף מלא (סך הכל)	8	1
Jews worked part time in the determinant week (total)	1.040	יהודים שעבדו בהיקף חלקי (סך הכל)	8	1
Jews temporarily absent from work (total)	1.094	יהודים שנעדרו מעבודתם (סך הכל)	8	1
Persons aged 15-17, participants in the labour force (total)	1.499	בני 15-17 משתתפים בכוח העבודה (סך הכל)	9	1
Persons aged 18-24, participants in the labour force (total)	1.676	בני 18-24 משתתפים בכוח העבודה (סך הכל)	9	1
Persons aged 25-34, participants in the labour force (total)	1.056	בני 25-34 משתתפים כוח העבודה (סך הכל)	9	1
Persons aged 35-44, participants in the labour force (total)	1.018	בני 35-44 משתתפים בכוח העבודה (סך הכל)	9	1
Persons aged 45-54, participants in the labour force (total)	0.990	בני 45-54 משתתפים בכוח העבודה (סך הכל)	9	1
Persons aged 55-59, participants in the labour force (total)	1.004	בני 55-59 משתתפים בכוח העבודה (סך הכל)	9	1
Persons aged 60-64, participants in the labour force (total)	1.011	בני 60-64 משתתפים בכוח העבודה (סך הכל)	9	1

Table B. - (Cont'd)

לוח ב. - (המשך)

Name of the series	מקדם שרשור Chaining Coefficient	שם הסדרה	לוח Table	פרק Part
Persons aged 65-69, participants in the labour force (total)	1.077	בני 65-69 משתתפים בכוח העבודה (סך הכל)	9	1
Persons aged 70+, participants in the labour force (total)	1.146	בני 70+ משתתפים בכוח העבודה (סך הכל)	9	1
Jews aged 15-17, participants in the labour force (total)	1.553	יהודים בני 15-17 משתתפים בכוח העבודה (סך הכל)	9	1
Jews aged 18-24, participants in the labour force (total)	1.765	יהודים בני 18-24 משתתפים בכוח העבודה (סך הכל)	9	1
Jews aged 25-34, participants in the labour force (total)	1.048	יהודים בני 25-34 משתתפים כוח העבודה (סך הכל)	9	1
Jews aged 35-44, participants in the labour force (total)	1.013	יהודים בני 35-44 משתתפים בכוח העבודה (סך הכל)	9	1
Jews aged 45-54, participants in the labour force (total)	1.002	יהודים בני 45-54 משתתפים בכוח העבודה (סך הכל)	9	1
Jews aged 55-59, participants in the labour force (total)	0.988	יהודים בני 55-59 משתתפים כוח העבודה (סך הכל)	9	1
Jews aged 60-64, participants in the labour force (total)	1.030	יהודים בני 60-64 משתתפים בכוח העבודה (סך הכל)	9	1
Jews aged 65-69, participants in the labour force (total)	1.056	יהודים בני 65-69 משתתפים בכוח העבודה (סך הכל)	9	1
Jews aged 70+, participants in the labour force (total)	1.160	יהודים בני 70+ משתתפים כוח העבודה (סך הכל)	9	1
Persons aged 15-17, participants in the labour force (males)	1.594	בני 15-17 משתתפים בכוח העבודה (גברים)	10	1
Persons aged 18-24, participants in the labour force (males)	1.866	בני 18-24 משתתפים בכוח העבודה (גברים)	10	1
Persons aged 25-34, participants in the labour force (males)	1.063	בני 25-34 משתתפים כוח העבודה (גברים)	10	1
Persons aged 35-44, participants in the labour force (males)	1.021	בני 35-44 משתתפים בכוח העבודה (גברים)	10	1
Persons aged 45-54, participants in the labour force (males)	1.007	בני 45-54 משתתפים בכוח העבודה (גברים)	10	1
Persons aged 55-59, participants in the labour force (males)	0.976	בני 55-59 משתתפים בכוח העבודה (גברים)	10	1
Persons aged 60-64, participants in the labour force (males)	0.973	בני 60-64 משתתפים בכוח העבודה (גברים)	10	1
Persons aged 65-69, participants in the labour force (males)	1.066	בני 65-69 משתתפים בכוח העבודה (גברים)	10	1
Persons aged 70+, participants in the labour force (males)	1.144	בני 70+ משתתפים בכוח העבודה (גברים)	10	1
Persons aged 15-17, participants in the labour force (females)	1.406	בנות 15-17 משתתפות בכוח העבודה (נשים)	10	1
Persons aged 18-24, participants in the labour force (females)	1.512	בנות 18-24 משתתפות בכוח העבודה (נשים)	10	1
Persons aged 25-34, participants in the labour force (females)	1.049	בנות 25-34 משתתפים כוח העבודה (נשים)	10	1
Persons aged 35-44, participants in the labour force (females)	1.014	בנות 35-44 משתתפות בכוח העבודה (נשים)	10	1
Persons aged 45-54, participants in the labour force (females)	0.976	בנות 45-54 משתתפות בכוח העבודה (נשים)	10	1
Persons aged 55-59, participants in the labour force (females)	1.026	בנות 55-59 משתתפות בכוח העבודה (נשים)	10	1
Persons aged 60-64, participants in the labour force (females)	1.071	בנות 60-64 משתתפות בכוח העבודה (נשים)	10	1
Persons aged 65-69, participants in the labour force (females)	1.079	בנות 65-69 משתתפות בכוח העבודה (נשים)	10	1

Table B. - (Cont'd)

לוח ב. - (המשך)

Name of the series	מקדם שרשור Chaining Coefficient	שם הסדרה	לוח Table	פרק Part
Persons aged 70+, participants in the labour force (females)	1.150	בנות 70+ משתתפות בכוח העבודה (נשים)	10	1
Jerusalem district - participants in the labour force (total)	1.112	מחוז ירושלים - משתתפים בכוח העבודה (סך הכל)	11	1
Jerusalem district - employed persons (total)	1.093	מחוז ירושלים - מועסקים (סך הכל)	11	1
Jerusalem district - unemployed persons (total)	1.429	מחוז ירושלים - בלתי מועסקים (סך הכל)	11	1
Jerusalem district - not in the labour force (total)	0.921	מחוז ירושלים - אינם בכוח העבודה (סך הכל)	11	1
Northen district - participants in the labour force (total)	1.174	מחוז הצפון - משתתפים כוח העבודה (סך הכל)	12	1
Northen district - employed persons (total)	1.128	מחוז הצפון - מועסקים (סך הכל)	12	1
Northen district - unemployed persons (total)	1.824	מחוז הצפון - בלתי מועסקים (סך הכל)	12	1
Northen district - not in the labour force (total)	0.873	מחוז הצפון אינם בכוח העבודה (סך הכל)	12	1
Haifa district - participants in the labour force (total)	1.034	מחוז חיפה - משתתפים בכוח העבודה (סך הכל)	13	1
Haifa district - employed persons (total)	1.004	מחוז חיפה - מועסקים (סך הכל)	13	1
Haifa district - unemployed persons (total)	1.626	מחוז חיפה - בלתי מועסקים (סך הכל)	13	1
Haifa district - not in the labour force (total)	0.900	מחוז חיפה - אינם בכוח העבודה (סך הכל)	13	1
Central district - participants in the labour force (total)	1.078	מחוז המרכז - משתתפים בכוח העבודה (סך הכל)	14	1
Central district - employed persons (total)	1.086	מחוז המרכז - מועסקים (סך הכל)	14	1
Central district - unemployed persons (total)	0.947	מחוז המרכז - בלתי מועסקים (סך הכל)	14	1
Central district - not in the labour force (total)	0.843	מחוז המרכז - אינם בכוח העבודה (סך הכל)	14	1
Tel Aviv district - participants in the labour force (total)	1.069	מחוז תל-אביב - משתתפים בכוח העבודה (סך הכל)	15	1
Tel Aviv district - employed persons (total)	1.056	מחוז תל-אביב - מועסקים (סך הכל)	15	1
Tel Aviv district - unemployed persons (total)	1.340	מחוז תל-אביב - בלתי מועסקים (סך הכל)	15	1
Tel Aviv district - not in the labour force (total)	0.874	מחוז תל-אביב - אינם בכוח העבודה (סך הכל)	15	1
Southren district - participants in the labour force (total)	1.095	מחוז הדרום - משתתפים בכוח העבודה (סך הכל)	16	1
Southren district - employed persons (total)	1.073	מחוז הדרום - מועסקים (סך הכל)	16	1
Southren district - unemployed persons (total)	1.441	מחוז הדרום - בלתי מועסקים (סך הכל)	16	1
Southren district - not in the labour force (total)	0.870	מחוז הדרום - אינם בכוח העבודה (סך הכל)	16	1
Young persons 15-17 in the labour force (total)	1.497	נוער בגיל 15-17 משתתפים בכוח העבודה (סך הכל)	17	1
Young persons 15-17 not in the labour force (total)	0.969	נוער בגיל 15-17 אינם בכוח העבודה (סך הכל)	17	1
Young persons 15-17 employed persons (total)	1.435	נוער בגיל 15-17 מועסקים (סך הכל)	17	1
Young persons 15-17 unemployed persons (total)	1.733	נוער בגיל 15-17 בלתי מועסקים (סך הכל)	17	1
Young males 15-17 in the labour force	1.593	נערים בני 15-17 משתתפים בכוח העבודה	18	1
Young males 15-17 not in the labour force	0.966	נערים בני 15-17 אינם בכוח העבודה	18	1

Table B. - (Cont'd)

לוח ב. - (המשך)

Name of the series	מקדם שרשור Chaining Coefficient	שם הסדרה	לוח Table	פרק Part
Young males 15-17 employed persons	1.560	נערים בני 15-17 מועסקים	18	1
Young males 15-17 unemployed persons	1.740	נערים בני 15-17 בלתי מועסקים	18	1
Young females 15-17 in the labour force	1.401	נערות בנות 15-17 משתתפות בכוח העבודה	19	1
Young females 15-17 not in the labour force	0.972	נערות בנות 15-17 אינן בכוח העבודה	19	1
Young females 15-17 employed persons	1.310	נערות בנות 15-17 מועסקות	19	1
Young females 15-17 unemployed persons	1.740	נערות בנות 15-17 בלתי מועסקות	19	1
Persons aged 25-64, participants in the the labour force (total)	1.021	בני 25-64 משתתפים בכוח העבודה (סך הכל)	20	1
Persons aged 25-64, not in the labour force (total)	0.931	בני 25-64 אינם בכוח העבודה (סך הכל)	20	1
Persons aged 25-64, employed persons (total)	1.009	בני 25-64 מועסקים (סך הכל)	20	1
Persons aged 25-64, unemployed persons (total)	1.263	בני 25-64 בלתי מועסקים (סך הכל)	20	1
Persons aged 25-64, participants in the labour force (males)	1.020	בני 25-64 משתתפים בכוח העבודה (גברים)	21	1
Persons aged 25-64, not in the labour force (males)	0.900	בני 25-64 אינם בכוח העבודה (גברים)	21	1
Persons aged 25-64, employed persons (males)	1.007	בני 25-64 מועסקים (גברים)	21	1
Persons aged 25-64, unemployed persons (males)	1.295	בני 25-64 בלתי מועסקים (גברים)	21	1
Persons aged 25-64, participants in the labour force (females)	1.022	בנות 25-64 משתתפות בכוח העבודה (נשים)	22	1
Persons aged 25-64, not in the labour force (females)	0.950	בנות 25-64 אינן בכוח העבודה (נשים)	22	1
Persons aged 25-64, employed persons (females)	1.011	בנות 25-64 מועסקות (נשים)	22	1
Persons aged 25-64, unemployed persons (females)	1.230	בנות 25-64 בלתי מועסקות (נשים)	22	1
Employed persons (not including permanent saples) (1) (total)	1.079	מועסקים (ללא מדגמים קבועים) (1) (סך הכל)	24	1
Employed persons usually worked full time (not including permanent saples) (1) (total)	1.078	עובדים בהיקף מלא בדרך כלל (ללא מדגמים קבועים) (1) (סך הכל)	24	1
Employed persons usually worked part time (not including permanent saples) (1) (total)	1.091	עובדים בהיקף חלקי בדרך כלל (ללא מדגמים קבועים) (1) (סך הכל)	24	1
Employed persons (not including permanent saples) (1) (males)	1.089	מועסקים (ללא מדגמים קבועים) (1) (גברים)	25	1
Employed persons usually worked full time (not including permanent saples) (1) (males)	1.077	עובדים בהיקף מלא בדרך כלל (ללא מדגמים קבועים) (1) (גברים)	25	1
Employed persons usually worked part time (not including permanent saples) (1) (males)	1.182	עובדים בהיקף חלקי בדרך כלל (ללא מדגמים קבועים) (1) (גברים)	25	1
Employed persons (not including permanent saples) (1) (females)	1.067	נשים מועסקות (ללא מדגמים קבועים) (1) (נשים)	26	1
Employed persons usually worked full time (not including permanent saples) (1) (females)	1.079	עובדות בהיקף מלא בדרך כלל (ללא מדגמים קבועים) (1) (נשים)	26	1
Employed persons usually worked part time (not including permanent saples) (1) (females)	1.055	עובדות בהיקף חלקי בדרך כלל (ללא מדגמים קבועים) (1) (נשים)	26	1
Employed persons in agriculture (code A) (code A) (total)	1.163	מועסקים בענף החקלאות (סדר A) (סך הכל)	1	2

Table B. - (Cont'd)

לוח ב. - (המשך)

Name of the series	מקדם שרשר Chaining Coefficient	שם הסדרה	לוח Table	פרק Part
Employed persons in manufacturing (code B) (total)	1.002	מועסקים בענף התעשייה (סדר B) (סך הכל)	1	2
Employed persons in electricity and water supply (code C) (total)	0.710	מועסקים בענף חשמל ומים (סדר C) (סך הכל)	1	2
Employed persons in construction (building and civil engineering projects) (code D) (total)	0.913	מועסקים בענף הבינוי (סדר D) (סך הכל)	1	2
Employed persons in wholesale and retail trade and repairs (code E) (total)	0.927	מועסקים בענף מסחר סיטוני, קמעוני ותיקונים (סדר E) (סך הכל)	1	2
Employed persons in accommodation services and restaurants (code F) (total)	0.931	מועסקים בענף שירותי אירוח ואוכל (סדר F) (סך הכל)	1	2
Employed persons in transport, storage and communication (code G) (total)	1.136	מועסקים בענף תחבורה, אחסנה ותקשורת (סדר G) (סך הכל)	1	2
Employed persons in banking, insurance and other financial institutions (code H) (total)	0.917	מועסקים בענף הבנקאות, ביטוח ומוסדות פיננסיים אחרים (סדר H) (סך הכל)	1	2
Employed persons in business activities (code I) (total)	0.990	מועסקים בענף שירותיים עסקיים (סדר I) (סך הכל)	1	2
Employed persons in public administration (code J) (total)	2.218	מועסקים בענף מינהל ציבורי (סדר J) (סך הכל)	1	2
Employed persons in education (code K) (total)	1.081	מועסקים בענף החינוך (סדר K) (סך הכל)	1	2
Employed persons in health, welfare and social work services (code L) (total)	1.001	מועסקים בענף שירותי בריאות רווחה וסעד (סדר L) (סך הכל)	1	2
Employed persons in community, social and personal and other services (code M) (total)	1.037	מועסקים בענף שירותים קהילתיים, חברתיים, אישיים ואחרים (סדר M) (סך הכל)	1	2
Employed persons in services for households by domestic personnel (code N) (total)	1.357	מועסקים בענף שירותים למשק בית על ידי פרטיים (סדר N) (סך הכל)	1	2
Employed persons in industry agriculture (code A) (males)	1.105	מועסקים בענף החקלאות (סדר A) (גברים)	2	2
Employed persons in industry manufacturing (code B) (males)	0.998	מועסקים בענף התעשייה (סדר B) (גברים)	2	2
Employed persons in industry electricity and water supply (code C) (males)	0.674	מועסקים בענף חשמל ומים (סדר C) (גברים)	2	2
Employed persons in industry construction (building and civil engineering projects) (code D) (males)	0.914	מועסקים בענף הבינוי (סדר D) (גברים)	2	2
Employed persons in industry wholesale and retail trade and repairs (code E) (males)	0.920	מועסקים בענף מסחר סיטוני, קמעוני ותיקונים (סדר E) (גברים)	2	2
Employed persons in industry accommodation services and restaurants (code F) (males)	0.958	מועסקים בענף שירותי אירוח ואוכל (סדר F) (גברים)	2	2
Employed persons in industry transport, storage and communication (code G) (males)	1.157	מועסקים בענף תחבורה, אחסנה ותקשורת (סדר G) (גברים)	2	2
Employed persons in industry banking, insurance and other financial institutions (code H) (males)	0.842	מועסקים בענף הבנקאות, ביטוח, ומוסדות פיננסיים אחרים (סדר H) (גברים)	2	2
Employed persons in industry business activities (code I) (males)	0.963	מועסקים בענף שירותיים עסקיים (סדר I) (גברים)	2	2
Employed persons in industry public administration (code J) (males)	2.284	מועסקים בענף מינהל ציבורי (סדר J) (גברים)	2	2
Employed persons in industry education (code K) (males)	1.175	מועסקים בענף החינוך (סדר K) (גברים)	2	2
Employed persons in industry health, welfare and social work services (code L) (males)	1.103	מועסקים בענף שירותי בריאות רווחה וסעד (סדר L) (גברים)	2	2

Table B. - (Cont'd)

לוח ב. - (המשך)

Name of the series	מקדם שרשור Chaining Coefficient	שם הסדרה	לוח Table	פרק Part
Employed persons in industry community, social and personal and other services (code M) (males)	1.090	מועסקים בענף שירותים קהילתיים, חברתיים, אישיים ואחרים, (סדר M) (גברים)	2	2
Employed persons in industry services for households by domestic personnel (code N) (males)	1.117	מועסקים בענף שירותים למשק בית על ידי פרטיים (סדר N) (גברים)	2	2
Employed persons in industry agriculture (code A) (females)	1.445	מועסקות בענף החקלאות (סדר A) (נשים)	2	2
Employed persons in industry manufacturing (code B) (females)	1.014	מועסקות בענף התעשייה (סדר B) (נשים)	2	2
Employed persons in industry electricity and water supply (code C) (females)	0.902	מועסקות בענף חשמל ומים (סדר C) (נשים)	2	2
Employed persons in industry construction (building and civil engineering projects) (code D) (females)	0.885	מועסקות בענף הבינוי (סדר D) (נשים)	2	2
Employed persons in industry wholesale and retail trade and repairs (code E) (females)	0.937	מועסקות בענף מסחר סיוטוני, קמעוני ותיקונים (סדר E) (נשים)	2	2
Employed persons in industry accommodation services and restaurants (code F) (females)	0.893	מועסקות בענף שירותי אירוח ואוכל (סדר F) (נשים)	2	2
Employed persons in industry transport, storage and communication (code G) (females)	1.087	מועסקות בענף תחבורה, אחסנה ותקשורת (סדר G) (נשים)	2	2
Employed persons in industry banking, insurance and other financial institutions (code H) (females)	0.969	מועסקות בענף בנקאות, ביטוח, ומוסדות פיננסיים אחרים (סדר H) (נשים)	2	2
Employed persons in industry business activities (code I) (females)	1.025	מועסקות בענף שירותים עסקיים (סדר I) (נשים)	2	2
Employed persons in industry public administration (code J) (females)	2.118	מועסקות בענף מינהל ציבורי (סדר J) (נשים)	2	2
Employed persons in industry education (code K) (females)	1.053	מועסקות בענף החינוך (סדר K) (נשים)	2	2
Employed persons in industry health, welfare and social work services (code L) (females)	0.973	מועסקות בענף שירותי בריאות רווחה וסעד (סדר L) (נשים)	2	2
Employed persons in industry community, social and personal and other services (code M) (females)	0.989	מועסקות בענף שירותים קהילתיים, חברתיים, אישיים ואחרים (סדר M) (נשים)	2	2
Employed persons in industry services for households by domestic personnel (code N) (females)	1.387	מועסקות בענף שירותים למשק בית על ידי פרטיים (סדר N) (נשים)	2	2
Average weekly work-hours per employed person (total)	0.994	ממוצע שעות עבודה בשבוע למועסק (סך הכל)	3	2
Average weekly work-hours per employed person in industry agriculture (code A) (total)	1.005	ממוצע שעות עבודה בשבוע למועסק בענף החקלאות (סדר A) (סך הכל)	3	2
Average weekly work-hours per employed person in industry manufacturing (code B) (total)	0.958	ממוצע שעות עבודה בשבוע למועסק בענף התעשייה (סדר B) (סך הכל)	3	2
Average weekly work-hours per employed person in industry electricity and water supply (code C) (total)	0.946	ממוצע שעות עבודה בשבוע למועסק בענף חשמל ומים (סדר C) (סך הכל)	3	2
Average weekly work-hours per employed person in industry construction (building and civil engineering projects) (code D) (total)	0.888	ממוצע שעות עבודה בשבוע למועסק בענף הבינוי (סדר D) (סך הכל)	3	2

Table B. - (Cont'd)

לוח ב. - (המשך)

Name of the series	מקדם שרשרת Chaining Coefficient	שם הסדרה	לוח Table	פרק Part
Average weekly work-hours per employed person in industry wholesale and retail trade and repairs (code E) (total)	0.983	ממוצע שעות עבודה בשבוע למועסק בענף מסחר סיטוני, קמעוני ותיקונים (סדר E) (סך הכל)	3	2
Average weekly work-hours per employed person in industry accommodation services and restaurants (code F) (total)	0.971	ממוצע שעות עבודה בשבוע למועסק בענף שירותי אירוח ואוכל (סדר F) (סך הכל)	3	2
Average weekly work-hours per employed person in industry transport, storage and communication (code G) (total)	0.977	ממוצע שעות עבודה בשבוע למועסק בענף תחבורה, אחסנה ותקשורת (סדר G) (סך הכל)	3	2
Average weekly work-hours per employed person in industry banking, insurance and other financial institutions (code H) (total)	0.977	ממוצע שעות עבודה בשבוע למועסק בענף הבנקאות, ביטוח, ומוסדות פיננסיים אחרים (סדר H) (סך הכל)	3	2
Average weekly work-hours per employed person in industry business activities (code I) (total)	0.987	ממוצע שעות עבודה בשבוע למועסק בענף שירותיים עסקיים (סדר I) (סך הכל)	3	2
Average weekly work-hours per employed person in industry public administration (code J) (total)	1.147	ממוצע שעות עבודה בשבוע למועסק בענף מינהל ציבורי (סדר J) (סך הכל)	3	2
Average weekly work-hours per employed person in industry education (code K) (total)	0.976	ממוצע שעות עבודה בשבוע למועסק בענף החינוך (סדר K) (סך הכל)	3	2
Average weekly work-hours per employed person in industry health, welfare and social work services (code L) (total)	1.013	ממוצע שעות עבודה בשבוע למועסק בענף שירותי בריאות רווחה וסעד (סדר L) (סך הכל)	3	2
Average weekly work-hours per employed person in industry community, social and personal and other services (code M) (total)	0.943	ממוצע שעות עבודה בשבוע למועסק בענף שירותים קהילתיים, חברתיים, אישיים ואחרים (סדר M) (סך הכל)	3	2
Average weekly work-hours per employed person in industry services for households by domestic personnel (code N) (total)	1.002	ממוצע שעות עבודה בשבוע למועסק בענף שירותים למשק בית על ידי פרטיים (סדר N) (סך הכל)	3	2
Average weekly work-hours per employed person (total) (males)	0.991	ממוצע שעות עבודה בשבוע למועסק (סך הכל) (גברים)	4	2
Average weekly work-hours per employed person in industry agriculture (code A) (males)	0.999	ממוצע שעות עבודה בשבוע למועסק בענף החקלאות (סדר A) (גברים)	4	2
Average weekly work-hours per employed person in industry manufacturing (code B) (males)	0.966	ממוצע שעות עבודה בשבוע למועסק בענף התעשייה (סדר B) (גברים)	4	2
Average weekly work-hours per employed person in industry electricity and water supply (code C) (males)	0.953	ממוצע שעות עבודה בשבוע למועסק בענף חשמל ומים (סדר C) (גברים)	4	2
Average weekly work-hours per employed person in industry construction (building and civil engineering projects) (code D) (males)	0.888	ממוצע שעות עבודה בשבוע למועסק בענף הבינוי (סדר D) (גברים)	4	2
Average weekly work-hours per employed person in industry wholesale and retail trade and repairs (code E) (males)	0.989	ממוצע שעות עבודה בשבוע למועסק בענף מסחר סיטוני, קמעוני ותיקונים (סדר E) (גברים)	4	2
Average weekly work-hours per employed person in industry accommodation services and restaurants (code F) (males)	0.957	ממוצע שעות עבודה בשבוע למועסק בענף שירותי אירוח ואוכל (סדר F) (גברים)	4	2
Average weekly work-hours per employed person in industry transport, storage and communication (code G) (males)	0.973	ממוצע שעות עבודה בשבוע למועסק בענף תחבורה, אחסנה ותקשורת (סדר G) (גברים)	4	2
Average weekly work-hours per employed person in industry banking, insurance and other financial institutions (code H) (males)	0.951	ממוצע שעות עבודה בשבוע למועסק בענף הבנקאות, ביטוח, ומוסדות פיננסיים אחרים (סדר H) (גברים)	4	2

Table B. - (Cont'd)

לוח ב. - (המשך)

Name of the series	מקדם שרשור Chaining Coefficient	שם הסדרה	לוח Table	פרק Part
Average weekly work-hours per employed person in industry business activities (code I) (males)	0.997	ממוצע שעות עבודה בשבוע למועסק בענף שירותיים (עסקיים (סדר I) (גברים)	4	2
Average weekly work-hours per employed person in industry public administration (code J) (males)	1.110	ממוצע שעות עבודה בשבוע למועסק בענף מינהל ציבורי (סדר J) (גברים)	4	2
Average weekly work-hours per employed person in industry education (code K) (males)	1.001	ממוצע שעות עבודה בשבוע למועסק בענף החינוך (סדר (K) (גברים)	4	2
Average weekly work-hours per employed person in industry health, welfare and social work services (code L) (males)	1.021	ממוצע שעות עבודה בשבוע למועסק בענף שירותי בריאות רווחה וסעד (סדר L) (גברים)	4	2
Average weekly work-hours per employed person in industry community, social and personal and other services (code M) (males)	0.969	ממוצע שעות עבודה בשבוע למועסק בענף שירותים קהילתיים, חברתיים, אישיים ואחרים (סדר M) (גברים)	4	2
Average weekly work-hours per employed person in industry services for households by domestic personnel (code N) (males)	1.007	ממוצע שעות עבודה בשבוע למועסק בענף שירותים למשק בית על ידי פרטיים (סדר N) (גברים)	4	2
Average weekly work-hours per employed person (total) (females)	0.995	ממוצע שעות עבודה בשבוע למועסקת (סך הכל) (נשים)	4	2
Average weekly work-hours per employed person in industry agriculture (code A) (females)	1.075	ממוצע שעות עבודה בשבוע למועסקת בענף החקלאות (סדר A) (נשים)	4	2
Average weekly work-hours per employed person in industry manufacturing (code B) (females)	0.932	ממוצע שעות עבודה בשבוע למועסקת בענף התעשייה (סדר B) (נשים)	4	2
Average weekly work-hours per employed person in industry electricity and water supply (code C) (females)	1.005	ממוצע שעות עבודה בשבוע למועסקת בענף חשמל ומים (סדר C) (נשים)	4	2
Average weekly work-hours per employed person in industry construction (building and civil engineering projects) (code D) (females)	0.879	ממוצע שעות עבודה בשבוע למועסקת בענף הבנייה (סדר (D) (נשים)	4	2
Average weekly work-hours per employed person in industry wholesale and retail trade and repairs (code E) (females)	0.977	ממוצע שעות עבודה בשבוע למועסקת בענף מסחר סטוני, קמעוני ותיקונים (סדר E) (נשים)	4	2
Average weekly work-hours per employed person in industry accommodation services and restaurants (code F) (females)	0.982	ממוצע שעות עבודה בשבוע למועסקת בענף שירותי אירוח ואוכל (סדר F) (נשים)	4	2
Average weekly work-hours per employed person in industry transport, storage and communication (code G) (females)	0.981	ממוצע שעות עבודה בשבוע למועסקת בענף תחבורה, אחסנה ותקשורת (סדר G) (נשים)	4	2
Average weekly work-hours per employed person in industry banking, insurance and other financial institutions (code H) (females)	1.005	ממוצע שעות עבודה בשבוע למועסקת בענף הבנקאות, ביטוח, ומוסדות פיננסיים אחרים (סדר H) (נשים)	4	2
Average weekly work-hours per employed person in industry business activities (code I) (females)	0.977	ממוצע שעות עבודה בשבוע למועסקת בענף שירותיים (עסקיים (סדר I) (נשים)	4	2
Average weekly work-hours per employed person in industry public administration (code J) (females)	1.205	ממוצע שעות עבודה בשבוע למועסקת בענף מינהל ציבורי (סדר J) (נשים)	4	2
Average weekly work-hours per employed person in industry education (code K) (females)	0.963	ממוצע שעות עבודה בשבוע למועסקת בענף החינוך (סדר (K) (נשים)	4	2
Average weekly work-hours per employed person in industry health, welfare and social work services (code L) (females)	1.002	ממוצע שעות עבודה בשבוע למועסקת בענף שירותי בריאות רווחה וסעד (סדר L) (נשים)	4	2

Table B. - (Cont'd)

לוח ב. - (המשך)

Name of the series	מקדם שרשר Chaining Coefficient	שם הסדרה	לוח Table	פרק Part
Average weekly work-hours per employed person in industry community, social and personal and other services (code M) (females)	0.900	ממוצע שעות עבודה בשבוע למועסקת בענף שירותים קהילתיים, חברתיים, אישיים ואחרים (סדר M) (נשים)	4	2
Average weekly work-hours per employed person in industry services for households by domestic personnel (code N) (females)	1.005	ממוצע שעות עבודה בשבוע למועסקת בענף שירותים למשק בית על ידי פרטיים (סדר N) (נשים)	4	2
Employees persons (total)	1.082	שכירים (סך הכל)	5	2
Employees in industry agriculture (code A) (total)	1.254	שכירים בענף החקלאות (סדר A) (סך הכל)	5	2
Employees in industry manufacturing (code B) (total)	0.989	שכירים בענף התעשייה (סדר B) (סך הכל)	5	2
Employees in industry electricity and water supply (code C) (total)	0.691	שכירים בענף חשמל ומים (סדר C) (סך הכל)	5	2
Employees in industry construction (building and civil engineering projects) (code D) (total)	0.919	שכירים בענף הבינוי (סדר D) (סך הכל)	5	2
Employees in industry wholesale and retail trade and repairs (code E) (total)	0.909	שכירים בענף מסחר סיטוני, קמעוני ותיקונים (סדר E) (סך הכל)	5	2
Employees in industry accommodation services and restaurants (code F) (total)	0.943	שכירים בענף שירותי אירוח ואוכל (סדר F) (סך הכל)	5	2
Employees in industry transport, storage and communication (code G) (total)	1.130	שכירים בענף תחבורה, אחסנה ותקשורת (סדר G) (סך הכל)	5	2
Employees in industry banking, insurance and other financial institutions (code H) (total)	0.930	שכירים בענף הבנקאות, ביטוח, ומוסדות פיננסיים אחרים (סדר H) (סך הכל)	5	2
Employees in industry business activities (code I) (total)	1.015	שכירים בענף שירותיים עסקיים (סדר I) (סך הכל)	5	2
Employees in industry public administration (code J) (total)	2.223	שכירים בענף מינהל ציבורי (סדר J) (סך הכל)	5	2
Employees in industry education (code K) (total)	1.076	שכירים בענף החינוך (סדר K) (סך הכל)	5	2
Employees in industry health, welfare and social work services (code L) (total)	1.009	שכירים בענף שירותי בריאות רווחה וסעד (סדר L) (סך הכל)	5	2
Employees in industry community, social and personal and other services (code M) (total)	1.026	שכירים בענף שירותים קהילתיים, חברתיים, אישיים ואחרים (סדר M) (סך הכל)	5	2
Employees in industry services for households by domestic personnel (code N) (total)	1.275	שכירים בענף שירותים למשק בית על ידי פרטיים (סדר N) (סך הכל)	5	2
Employees (total) (males)	1.101	שכירים (סך הכל) (גברים)	6	2
Employees in industry agriculture (code A) (males)	1.250	שכירים בענף החקלאות (סדר A) (גברים)	6	2
Employees in industry manufacturing (code B) (males)	0.979	שכירים בענף התעשייה (סדר B) (גברים)	6	2
Employees in industry electricity and water supply (code C) (males)	0.653	שכירים ענף חשמל ומים (סדר C) (גברים)	6	2
Employees in industry construction (building and civil engineering projects) (code D) (males)	0.926	שכירים בענף הבינוי (סדר D) (גברים)	6	2
Employees in industry wholesale and retail trade and repairs (code E) (males)	0.912	שכירים בענף מסחר סיטוני, קמעוני ותיקונים (סדר E) (גברים)	6	2
Employees in industry accommodation services and restaurants (code F) (males)	0.984	שכירים בענף שירותי אוכל, (סדר F) (גברים)	6	2
Employees in industry transport, storage and communication (code G) (males)	1.155	שכירים בענף תחבורה, אחסנה ותקשורת (סדר G) (גברים)	6	2
Employees in industry banking, insurance and other financial institutions (code H) (males)	0.841	שכירים בענף הבנקאות, ביטוח, ומוסדות פיננסיים אחרים (סדר H) (גברים)	6	2
Employees in industry business activities (code I) (males)	0.985	שכירים בענף שירותיים עסקיים (סדר I) (גברים)	6	2

Table B. - (Cont'd)

לוח ב. - (המשך)

Name of the series	מקדם שרשור Chaining Coefficient	שם הסדרה	לוח Table	פרק Part
Employees in industry public administration (code J) (males)	2.303	שכירים בענף מינהל ציבורי (סדר J) (גברים)	6	2
Employees in industry education (code K) (males)	1.149	שכירים בענף החינוך (סדר K) (גברים)	6	2
Employees in industry health, welfare and social work services (code L) (males)	1.180	שכירים בענף שירותי בריאות רווחה וסעד (סדר L) (גברים)	6	2
Employees in industry community, social and personal and other services (code M) (males)	1.087	שכירים בענף שירותים קהילתיים, חברתיים, אישיים ואחרים (סדר M) (גברים)	6	2
Employees in industry services for households by domestic personnel (code N) (males)	1.148	שכירים ענף שירותים למשק בית על ידי פרטיים (סדר N) (גברים)	6	2
Employees (total) (females)	1.064	שכירות (סך הכל) (נשים)	6	2
Employees in industry agriculture (code A) (females)	1.257	שכירות בענף החקלאות (סדר A) (נשים)	6	2
Employees in industry manufacturing (code B) (females)	1.015	שכירות בענף התעשייה (סדר B) (נשים)	6	2
Employees in industry electricity and water supply (code C) (females)	0.902	שכירות בענף חשמל ומים (סדר C) (נשים)	6	2
Employees in industry construction (building and civil engineering projects) (code D) (females)	0.850	שכירות בענף הבינוי (סדר D) (נשים)	6	2
Employees in industry wholesale and retail trade and repairs (code E) (females)	0.905	שכירות בענף מסחר סיטוני, קמעוני ותיקונים (סדר E) (נשים)	6	2
Employees in industry accommodation services and restaurants (code F) (females)	0.892	שכירות בענף שירותי אוכל (סדר F) (נשים)	6	2
Employees in industry transport, storage and communication (code G) (females)	1.081	שכירות בענף תחבורה, אחסנה ותקשורת (סדר G) (נשים)	6	2
Employees in industry banking, insurance and other financial institutions (code H) (females)	0.986	שכירות בענף הבנקאות, ביטוח, ומוסדות פיננסיים אחרים (סדר H) (נשים)	6	2
Employees in industry business activities (code I) (females)	1.051	שכירות בענף שירותים עסקיים (סדר I) (נשים)	6	2
Employees in industry public administration (code J) (females)	2.102	שכירות בענף מינהל ציבורי (סדר J) (נשים)	6	2
Employees in industry education (code K) (females)	1.054	שכירות בענף החינוך (סדר K) (נשים)	6	2
Employees in industry health, welfare and social work services (code L) (females)	0.966	שכירות בענף שירותי בריאות רווחה וסעד (סדר L) (נשים)	6	2
Employees in industry community, social and personal and other services (code M) (females)	0.972	שכירות בענף שירותים קהילתיים, חברתיים, אישיים ואחרים (סדר M) (נשים)	6	2
Employees in industry services for households by domestic personnel (code N) (females)	1.292	שכירות בענף שירותים למשק בית על ידי פרטיים (סדר N) (נשים)	6	2
Employed persons by employment status - employees (total)	1.082	מועסקים לפי מעמד בעבודה - שכירים (סך הכל)	7	2
Employed persons by employment status - self-employed persons, employers and co-operative members (total)	1.003	מועסקים לפי מעמד בעבודה - עצמאיים, מעבידים וחברי קואופרטיב (סך הכל)	7	2
Employed persons by employment status - kibutzim members (total)	1.475	מועסקים לפי מעמד בעבודה - עצמאיים חברי קיבוצים (סך הכל)	7	2
Employed persons by employment status - unpaid family members (total)	1.576	מועסקים לפי מעמד בעבודה - בני משפחה ללא תשלום (סך הכל)	7	2
Jews employed persons by employment status - employees (total)	1.067	יהודים מועסקים לפי מעמד בעבודה - שכירים (סך הכל)	7	2
Jews employed persons by employment status - self-employed persons, employers and co-operative members (total)	0.991	יהודים מועסקים לפי מעמד בעבודה - עצמאיים, מעבידים וחברי קואופרטיב (סך הכל)	7	2
Jews employed persons by employment status - kibutzim members (total)	1.470	יהודים מועסקים לפי מעמד בעבודה - חברי קיבוצים (סך הכל)	7	2

Table B. - (Cont'd)

לוח ב. - (המשך)

Name of the series	מקדם שרשור Chaining Coefficient	שם הסדרה	לוח Table	פרק Part
Jews employed persons by employment status - unpaid family members (total)	1.436	יהודים מועסקים לפי מעמד בעבודה - בני משפחה המועסקים ללא תשלום (סך הכל)	7	2
Employed persons by employment status - employees (males)	1.101	מועסקים לפי מעמד בעבודה - שכירים (גברים)	8	2
Employed persons by employment status - self-employed persons, employers and co-operative members (males)	0.977	מועסקים לפי מעמד בעבודה - עצמאיים, מעבידים וחברי קואופרטיב (גברים)	8	2
Employed persons by employment status - kibutzim members (males)	1.290	מועסקים לפי מעמד בעבודה - חברי קיבוצים (גברים)	8	2
Employed persons by employment status - unpaid family members (males)	3.932	מועסקים לפי מעמד בעבודה - בני משפחה המועסקים ללא תשלום (גברים)	8	2
Employed persons by employment status - employees (females)	1.064	מועסקות לפי מעמד בעבודה - שכירות (נשים)	8	2
Employed persons by employment status - self-employed persons, employers and co-operative members (females)	1.060	מועסקות לפי מעמד בעבודה - עצמאיות, מעבידות וחברות קואופרטיב (נשים)	8	2
Employed persons by employment status - kibutzim members (females)	1.769	מועסקות לפי מעמד בעבודה - חברות קיבוצים (נשים)	8	2
Employed persons by employment status - unpaid family members (females)	1.153	מועסקות לפי מעמד בעבודה - בנות משפחה המועסקות ללא תשלום (נשים)	8	2
Employees and co-operative members usually working part time involuntarily (total)	0.823	שכירים וחברי קואופרטיב העובדים בדרך כלל בהיקף חלקי שלא מרצון (סך הכל)	9	2
Employees and co-operative members usually working part time involuntarily (males)	0.891	שכירים וחברי קואופרטיב העובדים בדרך כלל בהיקף חלקי שלא מרצון (גברים)	9	2
Employees and co-operative members usually working part time involuntarily (females)	0.798	שכירות וחברות קואופרטיב העובדות בדרך כלל בהיקף חלקי שלא מרצון (נשים)	9	2
Employed persons in academic professionals (code 0) (total)	1.028	מועסקים בעלי משלח יד אקדמי (סדר 0) (סך הכל)	10	2
Employed persons in associate professionals and technicians (code 1) (total)	1.074	מועסקים בעלי מקצועות חופשיים וטכנים (סדר 1) (סך הכל)	10	2
Employed persons in managers (code 2) (total)	1.274	מועסקים מנהלים (סדר 2) (סך הכל)	10	2
Employed persons in clerical workers (code 3) (total)	0.947	מועסקים עובדי פקידות (סדר 3) (סך הכל)	10	2
Employed persons in agents, sales workers and service workers (code 4) (total)	1.010	מועסקים סוכנים, עובדי מכירות ועובדי שירותים (סדר 4) (סך הכל)	10	2
Employed persons in skilled agricultural workers (code 5) (total)	1.052	מועסקים עובדים מקצועיים בחקלאות (סדר 5) (סך הכל)	10	2
Employed persons in manufacturing, construction and other skilled workers (codes 6-8) (total)	0.922	מועסקים עובדים מקצועיים בתעשייה, בבינוי ועובדים מקצועיים אחרים (סדרים 6-8) (סך הכל)	10	2
Employed persons in unskilled workers (code 9) (total)	1.085	מועסקים עובדים בלתי מקצועיים (סדר 9) (סך הכל)	10	2
Employed persons in academic professionals (code 0) (males)	1.030	מועסקים בעלי משלח יד אקדמי (סדר 0) (גברים)	11	2
Employed persons in associate professionals and technicians (code 1) (males)	1.093	מועסקים בעלי מקצועות חופשיים וטכנים (סדר 1) (גברים)	11	2
Employed persons in managers (code 2) (males)	1.336	מועסקים מנהלים (סדר 2) (גברים)	11	2
Employed persons in clerical workers (code 3) (males)	1.026	מועסקים עובדי פקידות (סדר 3) (גברים)	11	2
Employed persons in agents, sales workers and service workers (code 4) (males)	0.946	מועסקים סוכנים, עובדי מכירות ועובדי שירותים (סדר 4) (גברים)	11	2
Employed persons in skilled agricultural workers (code 5) (males)	1.016	מועסקים עובדים מקצועיים בחקלאות (סדר 5) (גברים)	11	2
Employed persons in manufacturing, construction and other skilled workers (codes 6-8) (males)	0.907	מועסקים עובדים מקצועיים בתעשייה, בבינוי ועובדים מקצועיים אחרים (סדרים 6-8) (גברים)	11	2

Table B. - (Cont'd)

לוח ב. - (המשך)

Name of the series	מקדם שרשור Chaining Coefficient	שם הסדרה	לוח Table	פרק Part
Employed persons in unskilled workers (code 9) (males)	1.033	מועסקים עובדים בלתי מקצועיים (סדר 9) (גברים)	11	2
Employed persons in academic professionals (code 0) (females)	1.027	מועסקות בעלות משלח יד אקדמי (סדר 0) (נשים)	11	2
Employed persons in associate professionals and technicians (code 1) (females)	1.061	מועסקות בעלות מקצועות חופשיים וטכנים (סדר 1) (נשים)	11	2
Employed persons in managers (code 2) (females)	1.151	מועסקות מנהלות (סדר 2) (נשים)	11	2
Employed persons in clerical workers (code 3) (females)	0.922	מועסקות עובדות פקידות (סדר 3) (נשים)	11	2
Employed persons in agents, sales workers and service workers (code 4) (females)	1.060	מועסקות סוכנות, עובדות מכירות ועובדות שירותים (סדר 4) (נשים)	11	2
Employed persons in skilled agricultural workers (code 5) (females)	1.568	מועסקות עובדות מקצועיות בחקלאות (סדר 5) (נשים)	11	2
Employed persons in manufacturing, construction and other skilled workers (codes 6-8) (females)	1.094	מועסקות עובדות מקצועיות בתעשייה, בבינוי ועובדות מקצועיות אחרות (סדרים 6-8) (נשים)	11	2
Employed persons in unskilled workers (code 9) (females)	1.152	מועסקות עובדות בלתי מקצועיות (סדר 9) (נשים)	11	2
Average weekly work-hours per employed person - academic professionals (code 0) (total)	0.991	ממוצע שעות עבודה לשבוע למועסק - בעלי משלח יד אקדמי (סדר 0) (סך הכל)	12	2
Average weekly work-hours per employed person - associate professionals and technicians (code 1) (total)	0.990	ממוצע שעות עבודה לשבוע למועסק - בעלי מקצועות חופשיים וטכנים (סדר 1) (סך הכל)	12	2
Average weekly work-hours per employed person - managers (code 2) (total)	1.028	ממוצע שעות עבודה לשבוע למועסק - מנהלים (סדר 2) (סך הכל)	12	2
Average weekly work-hours per employed person - clerical workers (code 3) (total)	0.981	ממוצע שעות עבודה לשבוע למועסק - עובדי פקידות (סדר 3) (סך הכל)	12	2
Average weekly work-hours per employed person - agents, sales workers and service workers (code 4) (total)	0.968	ממוצע שעות עבודה לשבוע למועסק - סוכנים, עובדי מכירות ועובדי שירותים (סדר 4) (סך הכל)	12	2
Average weekly work-hours per employed person - skilled agricultural workers (code 5) (total)	0.986	ממוצע שעות עבודה לשבוע למועסק - עובדים מקצועיים בחקלאות (סדר 5) (סך הכל)	12	2
Average weekly work-hours per employed person - manufacturing, construction and other skilled workers (codes 6-8) (total)	0.942	ממוצע שעות עבודה לשבוע למועסק - עובדים מקצועיים בתעשייה, בבינוי ועובדים מקצועיים אחרים (סדרים 6-8) (סך הכל)	12	2
Average weekly work-hours per employed person - unskilled workers (code 9) (total)	0.965	ממוצע שעות עבודה לשבוע למועסק - עובדים בלתי מקצועיים (סדר 9) (סך הכל)	12	2
Average weekly work-hours per employed person - academic professionals (code 0) (males)	1.001	ממוצע שעות עבודה לשבוע למועסק - בעלי משלח יד אקדמי (סדר 0) (גברים)	13	2
Average weekly work-hours per employed person - associate professionals and technicians (code 1) (males)	1.004	ממוצע שעות עבודה לשבוע למועסק - בעלי מקצועות חופשיים וטכנים (סדר 1) (גברים)	13	2
Average weekly work-hours per employed person - managers (code 2) (males)	1.039	ממוצע שעות עבודה לשבוע למועסק - מנהלים (סדר 2) (גברים)	13	2
Average weekly work-hours per employed person - clerical workers (code 3) (males)	0.995	ממוצע שעות עבודה לשבוע למועסק - עובדי פקידות (סדר 3) (גברים)	13	2
Average weekly work-hours per employed person - agents, sales workers and service workers (code 4) (males)	0.964	ממוצע שעות עבודה לשבוע למועסק - סוכנים, עובדי מכירות ועובדי שירותים (סדר 4) (גברים)	13	2
Average weekly work-hours per employed person - skilled agricultural workers (code 5) (males)	0.973	ממוצע שעות עבודה לשבוע למועסק - עובדים מקצועיים בחקלאות (סדר 5) (גברים)	13	2
Average weekly work-hours per employed person - manufacturing, construction and other skilled workers (codes 6-8) (males)	0.950	ממוצע שעות עבודה לשבוע למועסק - עובדים מקצועיים בתעשייה, בבינוי ועובדים מקצועיים אחרים (סדרים 6-8) (גברים)	13	2
Average weekly work-hours per employed person - unskilled workers (code 9) (males)	0.906	ממוצע שעות עבודה לשבוע למועסק - עובדים בלתי מקצועיים (סדר 9) (גברים)	13	2

Table B. - (Cont'd)

לוח ב. - (המשך)

Name of the series	מקדם שרשר Chaining Coefficient	שם הסדרה	לוח Table	פרק Part
Average weekly work-hours per employed person - academic professionals (code 0) (females)	0.975	ממוצע שעות עבודה לשבוע למועסקת - בעלות משלח יד אקדמי (סדר 0) (נשים)	13	2
Average weekly work-hours per employed person - associate professionals and technicians (code 1) (females)	0.973	ממוצע שעות עבודה לשבוע למועסקת - בעלות מקצועות חופשיים וטכנים (סדר 1) (נשים)	13	2
Average weekly work-hours per employed person - managers (code 2) (females)	0.982	ממוצע שעות עבודה לשבוע למועסקת - מנהלות (סדר 2) (נשים)	13	2
Average weekly work-hours per employed person - clerical workers (code 3) (females)	0.972	ממוצע שעות עבודה לשבוע למועסקת - עובדות פקידות (סדר 3) (נשים)	13	2
Average weekly work-hours per employed person - agents, sales workers and service workers (code 4) (females)	0.988	ממוצע שעות עבודה לשבוע למועסקת - סוכנות, עובדות מכירות ועובדות שירותים (סדר 4) (נשים)	13	2
Average weekly work-hours per employed person - skilled agricultural workers (code 5) (females)	1.201	ממוצע שעות עבודה לשבוע למועסקת - עובדות מקצועיות בחקלאות (סדר 5) (נשים)	13	2
Average weekly work-hours per employed person - manufacturing, construction and other skilled workers (codes 6-8) (females)	0.878	ממוצע שעות עבודה לשבוע למועסקת - עובדות מקצועיות בתעשייה, בבינוי ועובדות מקצועיות אחרות (סדרים 6-8) (נשים)	13	2
Average weekly work-hours per employed person - unskilled workers (code 9) (females)	1.087	ממוצע שעות עבודה לשבוע למועסקת - עובדות בלתי מקצועיות (סדר 9) (נשים)	13	2
Employees - academic professionals (code 0) (total)	1.034	שכירים בעלי משלח יד אקדמי (סדר 0) (סך הכל)	14	2
Employees - associate professionals and technicians (code 1) (total)	1.075	שכירים בעלי מקצועות חופשיים וטכנים (סדר 1) (סך הכל)	14	2
Employees - managers (code 2) (total)	1.224	שכירים מנהלים (סדר 2) (סך הכל)	14	2
Employees - clerical workers (code 3) (total)	0.931	שכירים עובדי פקידות (סדר 3) (סך הכל)	14	2
Employees - agents, sales workers and service workers (code 4) (total)	1.056	שכירים סוכנים, עובדי מכירות ועובדי שירותים (סדר 4) (סך הכל)	14	2
Employees - skilled agricultural workers (code 5) (total)	1.156	שכירים עובדים מקצועיים בחקלאות (סדר 5) (סך הכל)	14	2
Employees - manufacturing, construction and other skilled workers (codes 6-8) (total)	0.922	שכירים עובדים מקצועיים בתעשייה, בבינוי ועובדים מקצועיים אחרות (סדרים 6-8) (סך הכל)	14	2
Employees - unskilled workers (code 9) (total)	1.048	שכירים עובדים בלתי מקצועיים (סדר 9) (סך הכל)	14	2
Employees - academic professionals (code 0) (males)	1.038	שכירים בעלי משלח יד אקדמי (סדר 0) (גברים)	15	2
Employees - associate professionals and technicians (code 1) (males)	1.102	שכירים בעלי מקצועות חופשיים וטכנים (סדר 1) (גברים)	15	2
Employees - managers (code 2) (males)	1.279	שכירים מנהלים (סדר 2) (גברים)	15	2
Employees - clerical workers (code 3) (males)	0.991	שכירים עובדי פקידות (סדר 3) (גברים)	15	2
Employees - agents, sales workers and service workers (code 4) (males)	1.016	שכירים סוכנים, עובדי מכירות ועובדי שירותים (סדר 4) (גברים)	15	2
Employees - skilled agricultural workers (code 5) (males)	1.157	שכירים עובדים מקצועיים בחקלאות (סדר 5) (גברים)	15	2
Employees - manufacturing, construction and other skilled workers (codes 6-8) (males)	0.908	שכירים עובדים מקצועיים בתעשייה, בבינוי ועובדים מקצועיים אחרים (סדרים 6-8) (גברים)	15	2
Employees - unskilled workers (code 9) (males)	1.006	שכירים עובדים בלתי מקצועיים (סדר 9) (גברים)	15	2
Employees - academic professionals (code 0) (females)	1.030	שכירות בעלות משלח יד אקדמי (סדר 0) (נשים)	15	2
Employees - associate professionals and technicians (code 1) (females)	1.059	שכירות בעלות מקצועות חופשיים וטכנים (סדר 1) (נשים)	15	2
Employees - managers (code 2) (females)	1.128	שכירות מנהלות (סדר 2) (נשים)	15	2
Employees - clerical workers (code 3) (females)	0.912	שכירות עובדות פקידות (סדר 3) (נשים)	15	2
Employees - agents, sales workers and service workers (code 4) (females)	1.083	שכירות סוכנות, עובדות מכירות ועובדות שירותים (סדר 4) (נשים)	15	2
Employees - skilled agricultural workers (code 5) (females)	1.169	שכירות עובדות מקצועיות בחקלאות (סדר 5) (נשים)	15	2

Table B. - (Cont'd)

לוח ב. - (המשך)

Name of the series	מקדם שרשר Chaining Coefficient	שם הסדרה	לוח Table	פרק Part
Employees - manufacturing, construction and other skilled workers (codes 6-8) (females)	1.067	שכירות עובדות מקצועיות בתעשייה, בבינוי ועובדות מקצועיות אחרות (סדרים 6-8) (נשים)	15	2
Employees - unskilled workers (code 9) (females)	1.103	שכירות עובדות בלתי מקצועיות (סדר 9) (נשים)	15	2
Average weekly work-hours per employee (total)	0.990	ממוצע שעות עבודה בשבוע לשכיר (סך הכל)	16	2
Average weekly work-hours per employee in industry agriculture (code A) R	0.941	ממוצע שעות עבודה בשבוע לשכיר בענף החקלאות (סדר A)	16	2
Average weekly work-hours per employee in industry manufacturing (code B) R	0.959	ממוצע שעות עבודה בשבוע לשכיר בענף התעשייה (סדר B)	16	2
Average weekly work-hours per employee in industry electricity and water supply (code C) R	0.940	ממוצע שעות עבודה בשבוע לשכיר בענף חשמל ומים (סדר C)	16	2
Average weekly work-hours per employee in industry construction (building and civil engineering projects) (code D) R	0.883	ממוצע שעות עבודה בשבוע לשכיר בענף הבינוי (סדר D)	16	2
Average weekly work-hours per employee in industry wholesale and retail trade and repairs (code E) R	0.985	ממוצע שעות עבודה בשבוע לשכיר בענף מסחר סיטוני, קמעוני ותיקונים (סדר E)	16	2
Average weekly work-hours per employee in industry accommodation services and restaurants (code F) R	0.962	ממוצע שעות עבודה בשבוע לשכיר בענף שירותי אוכל (סדר F)	16	2
Average weekly work-hours per employee in industry transport, storage and communication (code G) R	0.960	ממוצע שעות עבודה בשבוע לשכיר בענף תחבורה, אחסנה ותקשורת (סדר G)	16	2
Average weekly work-hours per employee in industry banking, insurance and other financial institutions (code H) R	0.967	ממוצע שעות עבודה בשבוע לשכיר בענף הבנקאות, ביטוח, ומוסדות פיננסיים אחרים (סדר H)	16	2
Average weekly work-hours per employee in industry business activities (code I) R	0.980	ממוצע שעות עבודה בשבוע לשכיר בענף שירותיים עסקיים (סדר I)	16	2
Average weekly work-hours per employee in industry public administration (code J) R	1.149	ממוצע שעות עבודה בשבוע לשכיר בענף מינהל ציבורי (סדר J)	16	2
Average weekly work-hours per employee in industry education (code K) R	0.974	ממוצע שעות עבודה בשבוע לשכיר בענף החינוך (סדר K)	16	2
Average weekly work-hours per employee in industry health, welfare and social work services (code L) R	1.013	ממוצע שעות עבודה בשבוע לשכיר בענף שירותי בריאות רווחה וסעד (סדר L)	16	2
Average weekly work-hours per employee in industry community, social and personal and other services (code M) R	0.938	ממוצע שעות עבודה בשבוע לשכיר בענף שירותים קהילתיים, חברתיים, אישיים ואחרים (סדר M)	16	2
Average weekly work-hours per employee in industry services for households by domestic personnel (code N) R	1.081	ממוצע שעות עבודה בשבוע לשכיר בענף שירותים למשק בית על ידי פרטיים (סדר N)	16	2
Average weekly work-hours per employee - academic professionals (code 0) R	0.990	ממוצע שעות עבודה לשבוע לשכיר - בעלי משלח יד אקדמי (סדר 0) R	17	2
Average weekly work-hours per employee - associate professionals and technicians (code 1) R	0.991	ממוצע שעות עבודה לשבוע לשכיר - בעלי מקצועות חופשיים וטכנים (סדר 1) R	17	2
Average weekly work-hours per employee - managers (code 2) R	1.027	ממוצע שעות עבודה לשבוע לשכיר - מנהלים (סדר 2) R	17	2
Average weekly work-hours per employee - clerical workers (code 3) R	0.976	ממוצע שעות עבודה לשבוע לשכיר - עובדי פקידות (סדר 3) R	17	2
Average weekly work-hours per employee - agents, sales workers and service workers (code 4) R	0.980	ממוצע שעות עבודה לשבוע לשכיר - סוכנים, עובדי מכירות ועובדי שירותים (סדר 4) R	17	2
Average weekly work-hours per employee - skilled agricultural workers (code 5) R	0.867	ממוצע שעות עבודה לשבוע לשכיר - עובדים מקצועיים בחקלאות (סדר 5) R	17	2
Average weekly work-hours per employee - manufacturing, construction and other skilled workers (codes 6-8) R	0.939	ממוצע שעות עבודה לשבוע לשכיר - עובדים מקצועיים בתעשייה, בבינוי ועובדים מקצועיים אחרים (סדרים 6-8) R	17	2
Average weekly work-hours per employee - unskilled workers (code 9) R	0.966	ממוצע שעות עבודה לשבוע לשכיר - עובדים בלתי מקצועיים (סדר 9) R	17	2
Unemployed persons did not worked during the past 12 months (total)	1.404	בלתי מועסקים שלא עבדו ב-12 חודשים אחרונים (סך הכל)	1	3

Table B. - (Cont'd)

לוח ב. - (המשך)

Name of the series	מקדם שרשור Chaining Coefficient	שם הסדרה	לוח Table	פרק Part
Unemployed persons worked during the past 12 months (total)	1.351	בלתי מועסקים שעבדו ב-12 חודשים אחרונים (סך הכל)	1	3
Unemployed persons sought work through the Employment Service (total)	1.103	בלתי מועסקים שחיפשו עבודה דרך שירות התעסוקה (סך הכל)	2	3
Unemployed persons aged 15-24 (total)	1.668	בלתי מועסקים בני 15-24 (סך הכל)	2	3
Unemployed persons not singles (total)	1.403	בלתי מועסקים שאינם רווקים (סך הכל)	2	3
Unemployed persons sought work during 1-8 weeks (total)	3.185	בלתי מועסקים שחיפשו עבודה במשך 1-8 שבועות (סך הכל)	2	3
Unemployed persons sought work during 27+ weeks (total)	0.926	בלתי מועסקים שחיפשו עבודה במשך 27 שבועות ויותר (סך הכל)	2	3
Unemployed persons sought work through the Employment Service (males)	1.045	בלתי מועסקים שחיפשו עבודה דרך שירות התעסוקה (גברים)	3	3
Unemployed persons aged 15-24 (males)	1.856	בלתי מועסקים בני 15-24 (גברים)	3	3
Unemployed persons not singles (males)	1.392	בלתי מועסקים שאינם רווקים (גברים)	3	3
Unemployed persons sought work during 1-8 weeks (males)	4.089	בלתי מועסקים שחיפשו עבודה במשך 1-8 שבועות (גברים)	3	3
Unemployed persons sought work during 27+ weeks (males)	0.889	בלתי מועסקים שחיפשו עבודה במשך 27 שבועות ויותר (גברים)	3	3
Unemployed persons sought work through the Employment Service (females)	1.173	בלתי מועסקות שחיפשו עבודה דרך שירות התעסוקה (נשים)	4	3
Unemployed persons aged 15-24 (females)	1.511	בלתי מועסקות בנות 15-24 (נשים)	4	3
Unemployed persons not singles (females)	1.413	בלתי מועסקות שאינן רווקות (נשים)	4	3
Unemployed persons sought work during 1-8 weeks (females)	2.568	בלתי מועסקות שחיפשו עבודה במשך 1-8 שבועות (נשים)	4	3
Unemployed persons sought work during 27+ weeks (females)	0.974	בלתי מועסקות שחיפשו עבודה במשך 27 שבועות ויותר (נשים)	4	3

(1) Excluding those living outside localities or in institutions
(permanenet samples)

(1) אינו כולל את הגרים מחוץ ליישובים ובמוסדות (מדגמים קבועים)

Confidential

MONTHLY LABOUR FORCE SURVEY

Year _____

Stage _____

No. of households in dwelling _____ →

See the note on page 5

Month _____

Date of interview _____

Week _____

Questionnaire No.

Locality code			

Year of the sample	

Month	

No. of dwelling		

Change tenants

Full name _____

Address _____

Name of locality _____

Update of name and address

Is the address listed above complete and correct?

1. Yes
2. No (please list the correct address, street name and building number)

Are there any other details in the address that need to be updated (e.g., entrance, floor, new / additional street name, additional building number)

1. Yes
2. No

Entrance _____

Floor _____

Dwelling number _____

Additional number for the building _____

Building number on the street that the building faces _____

Updated name from the mailbox _____

Comments _____

Different street name _____

New building number _____

The building faces another street _____

The dwelling you live in has been included in the sample of the Labour Force Survey – a survey that is conducted in several stages. The main goal of the survey is to examine the situation of employment in the country. The next stages in the survey will conduct by phone. What is your telephone number for contact (with last name)?

Telephone numbers for contact: 1. Name _____ Tel _____

2. Name _____ Tel _____

3. Name _____ Tel _____

Does the _____ family live at this address?

1. Yes
2. No, another family lives there



Continue filling out the questionnaire

Table 1

- A. Of the persons living in the dwelling, list the ones for whom this address is registered as their permanent residence in Israel** (including soldiers, people currently staying abroad, and people in boarding schools or institutions)?
- B. Are all the people you specify lived in this apartment on December 31, "previous year"?**
1. Yes – *Go to question "C"*
 2. No – *Go to column 04.1*
- C. Do all of them have a common expense budget for food?**
1. Yes – *Go to question "E"*
 2. No – *Go to question "D"*
- D. Fill out annex of additional households in a dwelling (see the note on page 5).**
- E. Do all of the people in the household sleep at the dwelling at least four nights a week?**
1. Yes – *Continue filling out the table*
 2. No – *Go to Table 2.*

Person No.	First name	Last name	How are you related to ____? <i>Read the first name on the list</i> <i>In households with more than one nuclear family, list the person no. of the spouse and parent next to the relationship status</i> <i>Go to "B"</i>	Specify the people who didn't live in this apartment on December 31, "previous year"? <i>Continue to "C"</i>	Sex 1. Male 2. Female	Born on what day of the month?	Month of birth	Year of birth	Can you estimate the age of ____ on his/her last birthday?	ID number of ____ (including check-digit) <i>Go to Column 13</i> If ____ doesn't have an Israeli ID card, write 9999. <i>Go to column 12</i> If unknown, <i>continue to column 11</i>
01	02	03	04	04.1	05	06	07	08	09	10
1			First on list							
2										
3										
4										
5										
6										
7										
8										
9										
10										

Table 1 (Continued)

1. Has Israeli ID (Skip to Column 13) 2. No Israeli ID (Continue to Column 12)	How many months has ____ stayed in Israel continuously since last arriving in the country? a. Over 12 months (Continue to Column 13) b. Less than 12 months (Continue only to Columns 13, 14, 20)	Is ____ 1. Married } 2. Separated } (Continue to Column 14) 3. Divorced } 4. Widowed } 5. Never married } (Skip to Column 15)	Year of (present) marriage	What is ____'s country of birth (by present boundaries) 1. Israel (Skip to Column 18) 2. Abroad Specify: _____ (Continue to Column 16)	What year did ____ immigrate to Israel? <i>If it was within the past two years, continue to Column 17</i> <i>If not – finish (if it is the first name on the list – Go to column 20)</i>	What month did ____ immigrate to Israel?	What is ____'s father's country of birth? 1. Israel 2. Abroad Specify: _____	What is ____'s mother's country of birth? 1. Israel 2. Abroad Specify: _____	Is ____ 1. Jewish 2. Christian 3. Muslim 4. Druze 5. Other _____
<div style="border: 1px solid black; padding: 5px; display: inline-block;"> The questions in columns 13-20 are intended only for persons aged 15 and over </div>									
11	12	13	14	15	16	17	18	19	20
1									
2									
3									
4									
5									
6									
7									
8									
9									
10									

Table 2

Who are the members of your household that do not sleep in the dwelling four nights a week?

Person no.	First name	Last name	Why doesn't that household member sleep in the dwelling 4 nights a week?	For persons staying at a hospital, an institution, or jail)	For persons staying abroad
			<p>1. ____ is a soldier serving at a military base – (Continue filling out Table 1)</p> <p>2. ____ is a student at a boarding school</p> <p>3. ____ engages in national service</p> <p>4. ____ is a student living in a dormitory</p> <p>5. ____ is in the hospital</p> <p>6. ____ stays at an institution</p> <p>7. ____ is staying abroad for work purposes.</p> <p>8. ____ is staying abroad, not for work purposes</p> <p>9. ____ is in jail / detainment - Go to Column 5, Table 2</p> <p>10. Sleeps at another dwelling – Continue filling out Table 1, Columns 5-14, and <u>finish the questionnaire</u></p> <p>11. A spouse living at another address for work or study purposes</p> <p>12. Other, specify _____</p> <p>13. [Unknown]</p>	<p>For persons staying at a hospital, an institution, or jail)</p> <p>_____</p> <p>How many consecutive months does ____ sleep away from the dwelling?</p> <p>If less than one month, continue filling out Table 1</p> <p>If more than one month – continue filling out Table 1, Columns 5-14, and <u>finish the questionnaire</u></p> <p>If unknown – continue filling out Table 1</p>	<p>_____</p> <p>How many consecutive months do you sleep away from the dwelling?</p> <p>If less than 12 months, continue filling out Table 1</p> <p>If more than 12 months – continue filling out Table 1, Columns 5-14, and <u>finish the questionnaire</u></p> <p>If unknown – continue filling out Table 1</p>
01	02	03	04	05	06

2.000 Mark the person number of the individual who provides the information (if that person is not a member of the household, mark "98", and indicate that person's name and relationship to the people who live in the dwelling _____)

2.130 (If age 24 or less and Single) Interviewer: Fill in the person number of the individual's mother (if his mother does not appear in the table mark "98")

98 - continue to **2.131**, other - go to **2.150**

2.131 Mark the reason why his mother does not appear in the table:

1. Stays abroad
2. Lives at another dwelling in Israel
3. Stays at an institution (like Nursing Home)
4. Deceased
5. Other, specify: _____

2.140 (If number of mother 98 or unknown) Interviewer: Fill in the person number of the individual's father (if his father does not appear in the table mark "98")

98 - continue to **2.141**, other - go to **2.150**

2.141 Mark the reason why his father does not appear in the table:

1. Stays abroad
2. Lives at another dwelling in Israel
3. Stays at an institution (like Nursing Home)
4. Deceased
5. Other, specify: _____

2.150 (If Married) Interviewer: Fill in the person number of the individual's partner (if his partner does not appear in the table mark "98")

98 - continue to **2.160**, other - go to **2.120.1**

2.160 Mark the reason why his partner does not appear in the table:

1. Stays abroad
2. Lives at another dwelling in Israel
3. Stays at an institution (like Nursing Home)
4. Deceased
5. Other, specify: _____

Note: If there are more than one household in dwelling the following questions are asked for each one of them: relationship within the household; how many rooms does the household live in; do they employ domestic help or a caregiver for pay; did the domestic help or caregiver work last week and if yes - how many hours

2.120.1 What is the main lifestyle in terms of religion of those who live in the apartment?

1. Non-religious, secular
2. Traditional
3. Religious
4. Very religious
5. Ultra-religious ("Haredi")
6. Mixed lifestyle
7. Other _____

2.180.1 How many rooms does the family (household) live in (including half-rooms and salon)?

2.181 Do you own the dwelling in which you live, or is it rented? ["Owned": by at least one of the persons living in the dwelling]

1. You own it - *Go to 2.190*
2. You rent it – *Continue to question 2.183*
3. Assisted living - *Go to 2.190*
4. Living rent-free in dwelling of someone's else property (including kibbutz) - *Go to 2.190*
5. Key money apartment - *Go to 2.190*
6. Other, specify _____ - *Go to 2.190*

2.183 From whom did you rent the apartment?

1. A private individual
2. A public housing company: 'Amidar', 'Prazot', 'Halamish', 'Shikmona', etc.
3. Educational institutions, such as dormitories or yeshivot
4. Government, a local authority, kibbutz or moshav, etc.
5. Other, specify _____

2.190 In your home, do you employ domestic help or a caregiver for pay?

1. **Yes** – *Continue to question 2.200*
2. **No** – *Go to the questionnaire, Item No. 1*

2.200 Did the domestic help or caregiver work last week?

1. **Yes** – *Continue to question 2.210*
2. **No** - *Go to the questionnaire, Item No. 1*

2.210 How many hours did they work last week? _____

Questions 2.250 – 2.290 are asked:

- during the first interview
- during the subsequent interviews in case a new person was added
- if "unknown" in the question 2.250 – asked again in the next interview

2.250 Does anyone of those who live in the dwelling have any health problem, of physical or mental nature, interferes with your day-to-day functioning and has been lasting for six months or more (not including learning disability)?

1. Yes – Continue to question 2.260
2. No - Go to 3.20

2.260 Among those people living in the dwelling, who has a health problem?

More than one answer is possible

Questions 2.261-2.267 are asked about each individual selected in 2.260

2.261 Do you have difficulty seeing, even if wearing glasses or contact lenses?

1. No, no difficulty
2. Yes, some difficulty
3. Yes, a lot of difficulty
4. Do not see at all

2.262 Do you have difficulty hearing, even if using hearing aid?

1. No, no difficulty
2. Yes, some difficulty
3. Yes, a lot of difficulty
4. Do not hear at all

2.263 Do you have difficulty walking or climbing stairs?

1. No, no difficulty
2. Yes, some difficulty
3. Yes, a lot of difficulty
4. Cannot do at all

2.264 Do you have difficulty in getting dressed or washing up?

1. No, no difficulty
2. Yes, some difficulty
3. Yes, a lot of difficulty
4. Cannot do at all

2.265 Do you have difficulty remembering or concentrating?

1. No, no difficulty
2. Yes, some difficulty
3. Yes, a lot of difficulty
4. Cannot do at all

2.266 Apart from those that have been mentioned above, do you have another problem that interferes with your day-to-day functioning?

1. Yes
2. No

2.267 Is the disability recognized by the National Insurance Institute of Israel ("Bituach Leumi")? (Interviewer: if not all the disabilities are recognized but only one, mark "yes")

1. Yes
2. No
3. Recognition in process

Details of educational and work on all people age 15 and over that living in the apartment

Education and participation in labour force

3.20 Did you attend or do you attend school?

- 1 Attended only in the past
 - 2 Attends at present
(including on vacation)
 - 3 Did not attend school at all
- } *Continue to
Question 3.30*
- *Skip to Question 4.00*

3.30. For how many years did you attend or have you been attending schools?

(including studies at university, yeshiva, in a course lasting at least one year, etc.) _____ (1-99)

3.40 What is the type of school last attended?

1. Primary school / intermediate school
(including Heder / Kutab)
 2. Secondary school - vocational/agricultural
track (incl. vocational yeshiva)
 3. Secondary school - general track
(incl. general secondary school yeshiva)
 4. Yeshiva ("Great") excl. secondary
school yeshiva
 5. Teacher training college
 6. Post-secondary school for
practical engineers and
technicians
 7. Other post-secondary school
(e.g. school for registered
nurses etc.)
 8. Academic institutions
 9. Other, specify _____
- } *Not
toward
academic
degree*

3.50. What is the highest diploma / degree that you received?

1. Primary school / intermediate school diploma
(incl. studied in secondary school but did not graduate)
2. Secondary school diploma – no matriculation
3. Secondary school diploma - matriculation
4. Post-secondary school diploma (non-academic track)
5. First academic degree (BA or similar degree)
6. Second academic degree (MA or similar degree, including
medical doctor)
7. Third academic degree (Ph.D. or similar degree)
8. Other diploma/degree (specify): _____
9. No diploma / degree

3.60. (Only male Jews asked, except for those who answered 4 in 3.40) Have you ever studied in yeshiva?

1. Yes – *Continue to question 3.70*
2. No – *Go to 4.00*

3.70. (Asked if 4 in 3.40 or 1 in 3.60) What type of yeshiva did you study or are you studying in?

1. Secondary school yeshiva ("Yeshiva tichonit")
2. "Yeshiva ktana"
3. "Yeshiva gvoha"
4. "Yeshiva gdola"
5. "Yeshivat hesder"
6. Kolel
7. Other, specify: _____

3.80. (Asked if 3-7 in 3.70) For how many years did you study or have you been studying in all the yeshivot?

_____ (1-99)

Interviewer: "I'm going to ask you some questions about last week."

4.00 Did you work last week?

(The week ending last Saturday. Do not include housewives' work at home or voluntary work)

- 1 Yes - *Skip to Question 4.50*
 - 2 In compulsory army service
 - 3 In permanent army
- } *Skip to*
Question 4.290.1
- 4 No – *Continue to Question 4.20*

4.20. Did you work for even one hour last week?

- 1 Yes - *skip to Column II, Question 4.50*
 - 2 No – *Continue to Question 4.30*
-

4.30. Do you have a job from which you were absent all of last week ?

- 1 Yes - *skip to column III, Question 4.100*
 - 2 No - *continue to Question 4.40*
 - 3 Promised job within 30 days – *Skip to Question 4.220*
-

4.40. Did you actively seek work in the last four weeks?

(which ended last Saturday)

- 1 Yes - *skip to Question 4.170*
 - 2 No - *skip to Question 4.260*
-

Persons who worked last week

4.50. How many hours do you usually work per week in all places of work including work overtime? XX

(including preparation hours of teachers and artists)

Maximum hours – 97

Work irregular hours – 98 - *Skip to Question 4.90*

4.60. Did you work fewer hours than usual last week, because of vacation, illness, reserve, army service, labour dispute, or for any other reason?

4.61. Yes - how many hours less? XX

Continue to Question 4.70

No - *Skip to Question 4.80*

4.70. What is the main reason that you worked fewer hours than usual last week?

1 Vacation (including studies, mourning, wedding, annual vacation, etc.)

2 Illness, accident (personal)

3 Illness of child or other family member

4 Festivals

5 Reserve army service

6 Reduction of employment post

7 Labour dispute (strike or lock-out)

8 Other – specify _____

4.80 Last week, in addition to the hours stated above (in question 4.50), did you: work overtime, do shift work, do special jobs, work in an additional place, etc.

4.81 Yes - how many extra hours? XX

No

4.90. If so, how many hours did you actually work last week in all places of work? XX

(Question 4.50)

- Make sure that the fewer hours of work than usual are deducted (Question 4.61)

+ Make sure that overtime hours are included (Question 4.81)

To the interviewer: indicate below according to answer to question 4.50

(usual number of hours worked per week)

1 Works 35 or more hours per
week - *Skip to Question 4.320*

2 Works up to 34 hours per
week - *Skip to Question 4.150*

3 Works irregular number of hours per week – *Skip to Question 4.140*

Persons absent from work last week

4.100. Why were you absent from work last week?

- | | | | |
|----|--|---|---|
| 1 | Illness, accident (personal) | } | <i>Continue to
Question
4.110</i> |
| 2 | Illness of child or other
family member | | |
| 3 | Maternity leave
(up to 26 weeks) | | |
| 4 | Other vacation | | |
| 5 | Reserve army service | | |
| 6 | Reduction of employment post | | |
| 7 | Labour dispute
(strike or lock-out) | | |
| 8 | Temporary stoppage of work up to 30 days | | |
| 9 | Promise of work within 30 days – <i>Skip to Question 4.220</i> | | |
| 10 | Other, state <i>Continue to Question 4.110</i> | | |

4.110. How long were you absent from work?

- | | | | |
|---|--|---|---------------------------------------|
| 1 | One month or less – <i>Skip to Question 4.140</i> | } | <i>Continue to
Question 4.120</i> |
| 2 | 2-3 months | | |
| 3 | 4-12 months | | |
| 4 | More than one year – <i>Skip to Question 4.130</i> | | |

4.120. Were you absent with pay (including partial pay and payments from the National Insurance or other insurance funds and maternity leave up to 26 weeks)?

- | | |
|---|---|
| 1 | Yes - <i>skip to Question 4.140</i> |
| 2 | No - <i>Continue to Question 4.121</i> |
| 3 | Other: self-employed, employer, unpaid family member -
<i>Skip to Question 4.140</i> |

4.121 At the end of the period of absence, will you return to work for that employer?

- | | |
|---|-------------------------------------|
| 1 | Yes – <i>skip to Question 4.140</i> |
| 2 | No – <i>skip to Question 4.130</i> |

4.130. Did you actively seek work in the last four weeks (ending last Saturday)?

- | | |
|---|-------------------------------------|
| 1 | Yes - <i>Skip to Question 4.170</i> |
| 2 | No - <i>Skip to Question 4.260</i> |

4.140. Do you usually work 35 or more hours

per week ? (including preparation hours of teachers and artists)

- | | |
|---|--|
| 1 | Yes - <i>Skip to Question 4.320</i> |
| 2 | No - <i>Continue to Question 4.150</i> |

4.150. Is this work considered a full-time position?

- | | |
|---|---|
| 1 | Yes - <i>skip to Question 4.320</i> |
| 2 | No - <i>Continue to Question 4.160</i> |
| 3 | (Other: self-employed, employer, unpaid family
member) <i>Skip to Question 4.320</i> |

4.160. What is the main reason for working part-time ?

- | | | | |
|---|---|---|---------------------------------------|
| 1 | Sought <u>full-time</u> work, but did not find | } | <i>Skip to
Question
4.320</i> |
| 2 | Sought <u>additional</u> work, but did not find | | |
| 3 | Cannot work full-time due to: illness, handicap, disability, etc. | | |
| 4 | Retired, advanced age | | |
| 5 | Homemaker
(engaged in child care and/or household) | | |
| 6 | Studying | | |
| 7 | Not interested in full-time work | | |
| 8 | Other, state | | |

Persons who sought work

4.170. By what means did you actively seek work in the last 4 weeks? (read all of the possibilities, mark down an answer for each)

		Yes	No
The employment service	4.171	1	2
Other employment agencies	4.172	1	2
Newspaper advertisements, Internet, etc.	4.173	1	2
Application to an employer - in person or in writing	4.174	1	2
Friends or relatives	4.175	1	2
Attempt to set up a private business	4.176	1	2
Other means, state	4.177	1	2

4.180. For how many weeks did you continuously and actively seek work ? XX

4.190. Did you seek full-time or part-time work?

- 1 Sought full-time work
- 2 Sought part-time work

4.200. Last week, could you have started an appropriate job if one had been offered ?

- 1 Yes - Skip to Question 4.220
- 2 No - Continue to Question 4.210

4.210. What is the main reason that you could not have started to work last week ?

- 1 Studied
- 2 Illness
- 3 Army reserve service
- 4 No arrangements for child care
- 5 Other, state

4.220. Have you ever worked in Israel and when?

(not including service in the IDF – compulsory or permanent)

- 1 Worked in Israel in the last 12 months - Continue to Question 4.230
- 2 Worked in Israel in the period preceding the last 12 months - skip to Question 4.240
- 3 Never worked in Israel - skip to Question 4.250

4.230. Why did you leave your last place of work?

(Read all of the possibilities to the interviewee)

- 1 Dismissal because of cut-backs
- 2 Work or contract ended (incl. seasonal work)
- 3 Dismissal for other reasons
- 4 Resigned
- 5 Retired
- 6 Studies
- 7 Army service
- 8 Other reason, state

Skip to
Column VI,
Question
4.320

4.240. How many years ago did you leave your last job in Israel?

- 1 1 - 2 years ago
- 2 2 - 3 years ago
- 3 3 - 4 years ago
- 4 4 - 5 years ago
- 5 5 or more years ago

4.250. What did you do before starting to seek work?

- 1 Army service
- 2 Studied
- 3 Stayed abroad/ New immigrant
- 4 Homemaker (engaged in child care and/or household)
- 5 Worked
- 6 Other, state

End the
questionnaire

Discouraged workers

4.260. Did you actively look for work at any time during the last 12 months, that is, from the beginning of ____ (month) 20__ until the end of last month?

- 1 Yes
 - 2 No
-

4.270 Do you currently want to work in an appropriate job?

- 1 Yes - *Continue to Question 4.280*
 - 2 No - *Skip to Question 4.300*
-

4.280 What is the main reason you did not look for work during the last 4 weeks ?

- | | | |
|--|---|-----------------------------------|
| <ul style="list-style-type: none">1 Believes no work available in his occupation2 Believes no work available in his Locality of residence3 Lacks necessary experience, training, or because of language difficulties4 Because of age: too young or too old5 In job training program (Labour and Absorption Ministries)6 In <i>another</i> formal education setting7 Unable to find any proper work: wages, working hours, satisfactory job | } | <i>Continue to Question 4.290</i> |
| <ul style="list-style-type: none">8 Chronic illness, physical disability9 Family responsibilities: child care, care for a sick adult relative, etc. | } | <i>Skip to Question 4.300</i> |
| <ul style="list-style-type: none">10 Other reason - state _____ <i>Continue to Question 4.290</i> | | |
-

4.290. Last week, could you have started an appropriate job if one had been offered ?

- 1 Yes
 - 2 No
-

4.290.1. (Only for those who was in compulsory or permanent army service) Are you in the army service in the same locality that you live?

- 1 Yes
 - 2 No
-

4.300. Did you work in Israel in the last 12 months, that is, from the beginning of ____ (month) 20__ to the end of last month? (excluding army service)

- 1 Yes - *skip to column VI, Question 4.320*
 - 2 No - *skip to column VI, Question 4.440*
-

Details on place of work

- * For an employed person - main work last week
 - * For a person absent from work – the work from which he was absent.
 - * For a person who worked in Israel over the last 12 months – *Last job*
-

4.320. In what locality do you work?

- 1 Works in locality of residence
 - 2 Works outside locality of residence - state name of locality: _____
 - 3 Works in various localities: _____
 - 4 Works abroad (as a representative of an institution or corporation operating in Israel)
-

I will ask details about your place of work

4.330. What is the name of your place of work?

4.340. What is the main activity at your place of work [for example: production.... repair, wholesale, retail sale, etc.]

4.350 In which department or division do you work?

4.360 What is the main activity of this department or division?

4.370. What is the main kind of work that you do at this place?

(e.g., licencing clerk, telephone technician, etc.)

4.380 Describe your main tasks in this job

(e.g., handling import licences, repairing telephones, etc.).....

4.390 Title of position (if any)

4.400. What is your status at this place of work?

(read all choices to the interviewee)

- | | |
|-------------------------------------|--------------------------------|
| 1 Employee - skip to Question 4.410 | } Skip to
Question
4.430 |
| 2 Employer of 1-2 employees | |
| 3 Employer of 3 or more employees | |
| 4 Self-employed (without employees) | |
| 5 Cooperative member | |
| 6 Kibbutz member | |
| 7 Unpaid family member | |
-

4.410. Did you receive your pay:

- 1 From your place of work
 - 2 From an employment agency
 - 3 Other, state: _____
-

4.430. How many months did you work in Israel over the last 12 months?

that is, from the beginning of ____ (month) 20__
to the end of last month? Number of months worked in Israel
in all places of work, including paid absence?

Worked all year - Mark 12 and end the questionnaire

Worked less than a year – Number of months worked

If worked 10 months or more - End of questionnaire

If worked 9 months or less – Continue to Question 4.440

4.440. What is the main reason for not working all months of the year?

- 1 Studies
 - 2 Illness, handicapped or other physical disability
 - 3 Advanced age, retirement
 - 4 Seasonal work (the season ended)
 - 5 Sought work actively and did not find
 - 6 Homemaker (engaged in child care and/or housework)
 - 7 Army service
 - 8 Other, state
-

We finished the questions. Thank you for your time and cooperation.

Method of Implementation

4. Interview in the field recorded on paper 5. Telephone interview recorded on paper

Result

1. Full interview 2. Partial interview 3. Not interviewed

Time interview began _____ Time interview ended _____

Name of interviewer _____ Interviewer code _____

Reasons for Non-Response or Reasons for Terminating Interview

A. Choose one of the reasons specified below (1-13) – reasons for non-response or reasons for terminating the interview

1. The building could not be located 1.1 No street by that name 1.2 No such building number on that street 1.3 No further information 1.4 Other _____	4. The dwelling is not used for residential purposes 4.1 The dwelling is used for a business, such as: (e.g., office, store). Name of business and telephone no. _____ 4.2 It is used as a warehouse 4.3 Other _____
2. The dwelling could not be located 2.1 The building has not yet been populated and the dwelling cannot be identified. 2.2 No tenant by that name in the dwelling 2.3 The information on the card is not sufficient to locate the tenant. 2.4 No further information is available. 2.5 Other _____	5. Language difficulties 5.1 Russian 5.2 Arabic 5.3 English 5.4 Amharic 5.5 Other _____
3. The dwelling is not lived in permanently 3.1 The dwelling is new, and no one has moved in yet. 3.2 The dwelling is under construction. 3.3 The dwelling is being renovated. 3.4 The dwelling has been demolished, closed up, or abandoned. 3.5 No new tenant has entered the dwelling. 3.6 The dwelling is used only occasionally. 3.7 The tenants are deceased, or have moved to an institution. 3.8 No further information is available. 3.9 Other _____	6. The family was not home 6.1 They are only home after the hours of the interviewer's visit. 6.2 They are home at irregular hours. 6.3 They are on vacation 6.4 The family was not home – no further information 6.5 Other _____ <div style="border: 1px solid black; padding: 5px; margin-top: 10px;"> Did you leave a missing letter? Yes \ No </div>

7. Refusal, list reason for refusal <hr/> 7.1 Indicate the sex of the person who refused [1. Male 2. Female] 7.2 About how old do you think that person is? [1. Up to 39 2. 40-64 3. 65+]	11. Double dwelling or families that left in not urban localities 11.1 Double dwelling 11.2 Families that left in not urban localities
8. Not in the survey population 8.1 Diplomats / United Nations personnel 8.2 Other _____	12. Telephone contact 12.1 Disconnected 12.2 Wrong number 12.3 Fax 12.4 The telephone number does not belong to the people living in the sampled dwelling 12.5 No answer 12.6 Answering machine 12.7 Busy 12.8 Doesn't have a phone
9. Temporary difficulty 9.1 There's no one who can respond 9.2 The person was busy at the time of the interviewer's visit. 9.3 Illness 9.4 Mourning 9.5 Other _____	13.1 Other reason, specify: _____ _____ _____ _____
10. Permanent difficulty 10.1 Disabled 10.2 Chronic illness 10.3 Other _____	

B. Who provided the information? (more than one response can be marked)

1. A neighbor
2. A member of the committee in charge of maintaining the building in which the dwelling is located
3. A family member / friend who does not belong to the household
4. A member of the household
5. No new information was provided
6. Other

B.1 Name of the person who provided information _____

C. Do you continue to treat the questionnaire?

1. Yes
2. No

D. Comments _____

Date of data entry _____ Name of person who entered the data _____ Code of person who entered the data _____

CHAPTER E: CHANGES IN THE LABOUR FORCE SURVEY 2009

In 2009, a number of changes were made in the Labour Force Survey.

1. The definition of the civilian labour force characteristics was updated (definition of those who were temporarily absent from work);
2. A Transition was made to the 2008 Population Census estimates.

1. Updating of the Definition of the Civilian Labour Force Characteristics (Definition of Those who Were Temporarily Absent from Work)

In 2009, the definition of the civilian labour force characteristics was updated in accordance with international definitions. As a result, there was an increase in the group of those who are “temporarily absent from work” and at the same time a decline in the number of those who “do not participate in the civilian labour force” and who worked during 12 months preceding the survey.

Until 2009, a person was defined as temporarily absent from work if he was temporarily absent from his regular work during the entire determinant week. That group included absentees up to a month without payment, and absentees up to a year – with payment.

As of 2009, the definition of those who are “temporarily absent from work” includes persons who were temporarily absent from their regular work during the entire determinant week, and have a formal attachment to their workplace, meaning they are guaranteed to return to work with the same employer at the end of the period of absence. This definition includes absence from work up to a year without payment, as long as there is a formal attachment to the workplace.

Note: Since a question regarding a formal attachment to a workplace will be introduced only in the monthly labour force survey questionnaire, adjustments have been made under existing limitations at this point. Therefore, to the existing group of persons who were “temporarily absent from work,” were added those who were absent from work for 2–12 months without payment, did not seek work and were not defined as “discouraged workers.” Up to now, this group was included with those who do not participate in the civilian labour force. To facilitate a comparison between years, survey data for 2009 were processed again under the updated definition.

2. Transition to the 2008 Population Census Estimates

From 2009, population estimates for the survey were based on results from the 2008 Population Census. In order to enable a comparison and to assess the effects of the Census estimates, the survey data for 2009 were processed once again, after an adjustment to the new population estimates (based on the 2008 Population Census).

The tables below present the effect of the changes mentioned above:

- Following adjustments to the 2008 Population Census, the number of persons aged 15 and over rose by 73,600 (an increase of 1.4%).

- The number of males rose by 35,600 and the number of females – by 38,000 (Table 1).
- The Jewish population rose by approximately 53,000, and the Arab population – by approximately 18,000 persons.
- Population growth occurred almost in all age groups, and specifically in the age group 25–54, which is the prime working-age group of the civilian labour force (an increase of approximately 52,000 persons).
- The urban population rose by approximately 56,000, whereas the rural population rose by approximately 17,000 persons.
- Examining by district of residence, the largest increase occurred in the Tel Aviv District – approximately 41,000 persons (an increase of 4.3%).

Table 2 presents percentage changes in the civilian labour force characteristics estimates, when both the updated definition and the 2008 Population Census estimates are applied.

In general, the effect of the updated definition is stronger than the effect of the adjustments to the Census estimates among those who were temporarily absent from work and those who did not participate in the civilian labour force and worked during the 12 months preceding the survey.

Among those who participated in the civilian labour force, those who were employed, and those who did not participate in the civilian labour force, the effect of the updated definition is weaker than the effect of the adjustment to the Census estimates. The updated definition has no effect on employed persons classified by extent of work, on unemployed persons, and on those who did not participate in the civilian labour force and did not work at all during the 12 months preceding the survey.

- The civilian labour force population rose by approximately 58,000 persons (a rise of 1.9% if both the updated definition and the adjustment to the Census estimates are applied, and a rise of 1.6% if only the adjustment to the Census estimates is applied). The number of those who “did not participate in the civilian labour force” increased by approximately 16,000 (a rise of 0.7% if both the updated definition and the adjustment to the Census estimates are applied, and a rise of 1.1% if only the adjustment to the Census estimates is applied).
- When the updated definition is applied, the number of those who “were temporarily absent from work” increases by 5.1%, and when the adjustment to the Census estimates is applied, in addition, the number of those persons increases more, by 1.4%, to a total increase of approximately 12,000. At the same time, the number of those who did not participate in the civilian labour force and worked during the 12 months preceding the survey, declines by 6.3% when the updated definition is applied. The adjustment to the Census estimates increases slightly this group (by 0.9%),

and the total number drops by approximately 8,000 when both changes are applied.

- The increase in the number of those who “were temporarily absent from work” occurs mostly among females, probably because of a vacation without payment taken after the 14 weeks of maternity leave.
- The changes did not substantially affect the civilian labour force participation rate and the employment rate (a rise of 0.3 percentage points) as well as the unemployment rate (a decrease of 0.07 percentage points) (Table 3).

The impact of the two changes on household estimates (Table 4):

- The number of households in Israel increased by approximately 31,000 (an increase of 1.5%).
- The number of households with employed persons increased by approximately 24,000 (an increase of 1.5%); thereof, the number of households where all members are employed persons increased by approximately 19,000 (an increase of 2.8%).
- The number of households without employed persons increased by approximately 6,000 (an increase of 1.2%). The increase occurred mainly among households in which no member participated in the labour force.

TABLE 1. - PERSONS AGED 15 AND OVER,
BY POPULATION GROUP, SEX, AGE, TYPE OF
LOCALITY OF RESIDENCE, AND DISTRICT OF RESIDENCE

לוח 1.- בני 15 ומעלה, לפי
קבוצת אוכלוסייה, מין, גיל,
צורת יישוב מגורים ומחוז מגורים

	אחוז שינוי Percentage of change	הפרש Difference	נתונים חדשים(1) New data (1)	נתונים ישנים Old data	
		Thousands		אלפים	
Grand total	1.4	73.6	5,398.7	5,325.2	סך כולל
Population group					קבוצת אוכלוסייה
Thereof:					מזה:
Jews	1.2	53.1	4,336.8	4,283.7	יהודים
Arabs	1.9	17.9	947.1	929.2	ערבים
Sex					מין
Males	1.4	35.6	2,631.9	2,596.3	גברים
Females	1.4	38.0	2,766.8	2,728.9	נשים
Age					גיל
15-17	-0.8	-2.9	360.6	363.5	17-15
18-24	0.3	2.8	810.4	807.6	24-18
25-34	0.8	9.1	1,110.2	1,101.1	34-25
35-44	2.5	22.3	927.5	905.2	44-35
45-54	2.7	20.3	776.9	756.6	54-45
55-59	1.3	4.8	369.4	364.6	59-55
60-64	1.2	3.7	305.9	302.2	64-60
65-69	1.9	3.6	193.7	190.2	69-65
70-74	1.7	3.2	194.0	190.8	74-70
75+	2.0	6.8	350.3	343.5	+75
Type of locality of residence					צורת יישוב מגורים
Urban localities - total	1.1	56.2	4,952.6	4,896.4	יישובים עירוניים - סך הכל
Jerusalem	-	-	506.6	506.6	ירושלים
Tel Aviv-Yafo	4.3	13.7	335.1	321.4	תל אביב-יפו
Haifa	0.7	1.5	218.6	217.1	חיפה
Rishon LeZiyyon	0.5	0.9	179.5	178.6	ראשון לציון
Ashdod	-2.5	-3.8	148.3	152.1	אשדוד
Size of locality					גודל יישוב
100,000-199,999	2.6	26.7	1,067.1	1,040.3	199,999-100,000
50,000-99,999	-0.4	-2.1	482.8	484.8	99,999-50,000
20,000-49,999	1.3	14.7	1,164.3	1,149.7	49,999-20,000
10,000-19,999	0.9	4.0	434.5	430.5	19,999-10,000
2,000-9,999	0.2	0.6	415.9	415.3	9,999-2,000
Rural localities - total	4.0	17.3	446.1	428.8	יישובים כפריים - סך הכל
Moshavim	4.3	8.0	193.8	185.8	מושבים
Kibbutzim	9.5	9.3	106.3	97.0	קיבוצים
Other rural localities	0.1	0.1	146.1	146.0	יישובים כפריים אחרים
District of residence					מחוז מגורים
Jerusalem District	..	0.1	603.0	602.9	מחוז ירושלים
Northern District	0.5	4.5	882.4	877.9	מחוז הצפון
Haifa District	1.6	10.8	682.4	671.6	מחוז חיפה
Central District	0.6	8.4	1,307.3	1,298.9	מחוז המרכז
Tel Aviv District	4.3	41.0	1,004.5	963.4	מחוז תל אביב
Southern District	2.0	14.4	747.2	732.8	מחוז הדרום
Judea and Samaria Area(2)	-3.2	-5.6	172.0	177.6	אזור יהודה והשומרון(2)

(1) Based on the 2008 Population Census estimates.

(1) על בסיס אומדני מפקד האוכלוסין 2008.

(2) Israeli localities.

(2) יישובים ישראליים.

לוח 2.- בני 15 ומעלה, לפי תכונות כוח העבודה האזרחי,

מין וקבוצת אוכלוסייה

2009

על בסיס אומדני מפקד 2008 Based on the 2008 census estimates		על בסיס אומדני מפקד 1995 Based on the 1995 census estimates		
הגדרה מעודכנת של תכונות כוח העבודה Updated definition of the labour force characteristics [4]	הגדרה ישנה של תכונות כוח העבודה Old definition of the labour force characteristics [3]	הגדרה מעודכנת של תכונות כוח העבודה Updated definition of the labour force characteristics [2]	הגדרה ישנה של תכונות כוח העבודה Old definition of the labour force characteristics [1]	
אלפים				
5,398.7	5,398.7	5,325.2	5,325.2	סך כולל
3,072.8	3,066.1	3,024.3	3,015.4	בכוח העבודה האזרחי
2,841.0	2,834.3	2,794.8	2,785.9	מועסקים
1,852.3	1,852.3	1,819.1	1,819.1	עבדו בהיקף מלא
803.1	803.1	792.7	792.7	עבדו בהיקף חלקי
185.6	178.9	183.0	174.1	נעדרו זמנית מעבודתם
231.8	231.8	229.5	229.5	בלתי מועסקים
2,325.9	2,332.6	2,300.9	2,309.8	אינם בכוח העבודה האזרחי
134.8	141.6	133.6	142.5	עבדו בישראל ב-12 החודשים האחרונים
2,191.0	2,191.0	2,167.3	2,167.3	לא עבדו בישראל ב-12 החודשים האחרונים
2,631.9	2,631.9	2,596.3	2,596.3	גברים - סך הכל
1,625.0	1,623.3	1,600.4	1,598.1	בכוח העבודה האזרחי
1,502.3	1,500.6	1,479.3	1,477.1	מועסקים
1,158.7	1,158.7	1,141.5	1,141.5	עבדו בהיקף מלא
272.9	272.9	268.7	268.7	עבדו בהיקף חלקי
70.7	69.0	69.2	67.0	נעדרו זמנית מעבודתם
122.7	122.7	121.0	121.0	בלתי מועסקים
1,006.9	1,008.6	995.9	998.2	אינם בכוח העבודה האזרחי
64.2	65.8	63.5	65.8	עבדו בישראל ב-12 החודשים האחרונים
942.7	942.7	932.4	932.4	לא עבדו בישראל ב-12 החודשים האחרונים
2,766.8	2,766.8	2,728.9	2,728.9	נשים - סך הכל
1,447.9	1,442.8	1,423.9	1,417.3	בכוח העבודה האזרחי
1,338.7	1,333.7	1,315.5	1,308.8	מועסקות
693.6	693.6	677.6	677.6	עבדו בהיקף מלא
530.2	530.2	524.1	524.1	עבדו בהיקף חלקי
114.9	109.9	113.8	107.1	נעדרו זמנית מעבודתן
109.1	109.1	108.4	108.4	בלתי מועסקות
1,319.0	1,324.1	1,305.0	1,311.6	אינן בכוח העבודה האזרחי
70.7	75.7	70.1	76.7	עבדו בישראל ב-12 החודשים האחרונים
1,248.3	1,248.3	1,234.9	1,234.9	לא עבדו בישראל ב-12 החודשים האחרונים

**TABLE 2. - PERSONS AGED 15 AND OVER, BY CIVILIAN LABOUR FORCE CHARACTERISTICS,
SEX AND POPULATION GROUP**

2009

	אחוז שינוי Percentage of change			הפרש
	השפעת ההתאמה לאומדני מפקד 2008 Effect of adjustment to the 2008 census estimates [4] / [2]	השפעת עדכון ההגדרה Effect of updated definition [2] / [1]	סך הכל Total [4] / [1]	Difference [4] - [1]
Grand total	1.4	0.0	1.4	73.6
In civilian labour force	1.6	0.3	1.9	57.5
Employed	1.7	0.3	2.0	55.1
Worked full-time	1.8	0.0	1.8	33.2
Worked part-time	1.3	0.0	1.3	10.4
Temporarily absent from work	1.4	5.1	6.6	11.5
Unemployed	1.0	0.0	1.0	2.4
Not in civilian labour force	1.1	-0.4	0.7	16.1
Worked in Israel during the last 12 months	0.9	-6.3	-5.4	-7.7
Did not work in Israel during the last 12 months	1.1	0.0	1.1	23.8
Males - total	1.4	0.0	1.4	35.6
In civilian labour force	1.5	0.1	1.7	26.8
Employed	1.5	0.2	1.7	25.2
Worked full-time	1.5	0.0	1.5	17.2
Worked part-time	1.6	0.0	1.6	4.2
Temporarily absent from work	2.1	3.4	5.6	3.7
Unemployed	1.4	0.0	1.4	1.7
Not in civilian labour force	1.1	-0.2	0.9	8.7
Worked in Israel during the last 12 months	1.0	-3.4	-2.5	-1.6
Did not work in Israel during the last 12 months	1.1	0.0	1.1	10.4
Females - total	1.4	0.0	1.4	38.0
In civilian labour force	1.7	0.5	2.2	30.6
Employed	1.8	0.5	2.3	29.9
Worked full-time	2.4	0.0	2.4	15.9
Worked part-time	1.2	0.0	1.2	6.2
Temporarily absent from work	1.0	6.2	7.3	7.8
Unemployed	0.7	0.0	0.7	0.7
Not in civilian labour force	1.1	-0.5	0.6	7.4
Worked in Israel during the last 12 months	0.9	-8.7	-7.9	-6.1
Did not work in Israel during the last 12 months	1.1	0.0	1.1	13.4

2009

על בסיס אומדני מפקד 2008 Based on the 2008 census estimates		על בסיס אומדני מפקד 1995 Based on the 1995 census estimates		
הגדרה מעודכנת של תכונות כוח העבודה Updated definition of the labour force characteristics [4]	הגדרה ישנה של תכונות כוח העבודה Old definition of the labour force characteristics [3]	הגדרה מעודכנת של תכונות כוח העבודה Updated definition of the labour force characteristics [2]	הגדרה ישנה של תכונות כוח העבודה Old definition of the labour force characteristics [1]	
אלפים				מזה:
4,336.8	4,336.8	4,283.7	4,283.7	יהודים - סך כולל
2,605.7	2,599.5	2,563.3	2,555.0	בכוח העבודה האזרחי
2,412.9	2,406.7	2,372.5	2,364.3	מועסקים
1,541.7	1,541.7	1,512.6	1,512.6	עבדו בהיקף מלא
702.8	702.8	693.8	693.8	עבדו בהיקף חלקי
168.3	162.1	166.2	157.9	נעדרו זמנית מעבודתם
192.8	192.8	190.7	190.7	בלתי מועסקים
1,731.2	1,737.4	1,720.4	1,728.7	אינם בכוח העבודה האזרחי
119.0	125.2	118.0	126.2	עבדו בישראל ב-12 החודשים האחרונים
1,612.2	1,612.2	1,602.5	1,602.5	לא עבדו בישראל ב-12 החודשים האחרונים
2,103.8	2,103.8	2,074.0	2,074.0	גברים - סך הכל
1,300.3	1,299.0	1,277.4	1,275.4	בכוח העבודה האזרחי
1,203.5	1,202.2	1,182.1	1,180.2	מועסקים
910.4	910.4	894.5	894.5	עבדו בהיקף מלא
232.3	232.3	228.1	228.1	עבדו בהיקף חלקי
60.8	59.5	59.5	57.6	נעדרו זמנית מעבודתם
96.8	96.8	95.3	95.3	בלתי מועסקים
803.5	804.8	796.7	798.6	אינם בכוח העבודה האזרחי
54.1	55.4	53.5	55.4	עבדו בישראל ב-12 החודשים האחרונים
749.4	749.4	743.2	743.2	לא עבדו בישראל ב-12 החודשים האחרונים
2,233.1	2,233.1	2,209.7	2,209.7	נשים - סך הכל
1,305.4	1,300.5	1,285.9	1,279.6	בכוח העבודה האזרחי
1,209.4	1,204.5	1,190.5	1,184.1	מועסקות
631.4	631.4	618.1	618.1	עבדו בהיקף מלא
470.6	470.6	465.7	465.7	עבדו בהיקף חלקי
107.4	102.5	106.7	100.4	נעדרו זמנית מעבודתן
96.1	96.1	95.5	95.5	בלתי מועסקות
927.6	932.6	923.8	930.1	אינן בכוח העבודה האזרחי
64.9	69.8	64.4	70.7	עבדו בישראל ב-12 החודשים האחרונים
862.8	862.8	859.3	859.3	לא עבדו בישראל ב-12 החודשים האחרונים

TABLE 2.- (Cont'd)

2009				
	אחוז שינוי			הפרש
	Percentage of change			
	השפעת ההתאמה לאומדני מפקד 2008 Effect of adjustment to the 2008 census estimates [4] / [2]	השפעת עדכון ההגדרה Effect of updated definition [2] / [1]	סך הכל Total [4] / [1]	
				Difference [4] - [1]
Thereof:				Thousands
Jews - grand total	1.2	0.0	1.2	53.1
In civilian labour force	1.7	0.3	2.0	50.6
Employed	1.7	0.3	2.1	48.6
Worked full-time	1.9	0.0	1.9	29.1
Worked part-time	1.3	0.0	1.3	9.1
Temporarily absent from work	1.3	5.2	6.6	10.4
Unemployed	1.1	0.0	1.1	2.1
Not in civilian labour force	0.6	-0.5	0.1	2.5
Worked in Israel during the last 12 months	0.9	-6.5	-5.7	-7.2
Did not work in Israel during the last 12 months	0.6	0.0	0.6	9.7
Males - total	1.4	0.0	1.4	29.7
In civilian labour force	1.8	0.1	1.9	24.8
Employed	1.8	0.2	2.0	23.3
Worked full-time	1.8	0.0	1.8	15.9
Worked part-time	1.8	0.0	1.8	4.2
Temporarily absent from work	2.3	3.3	5.7	3.3
Unemployed	1.5	0.0	1.5	1.5
Not in civilian labour force	0.9	-0.2	0.6	4.9
Worked in Israel during the last 12 months	1.1	-3.4	-2.4	-1.3
Did not work in Israel during the last 12 months	0.8	0.0	0.8	6.3
Females - total	1.1	0.0	1.1	23.4
In civilian labour force	1.5	0.5	2.0	25.8
Employed	1.6	0.5	2.1	25.2
Worked full-time	2.1	0.0	2.1	13.3
Worked part-time	1.1	0.0	1.1	4.9
Temporarily absent from work	0.7	6.3	7.1	7.1
Unemployed	0.6	0.0	0.6	0.6
Not in civilian labour force	0.4	-0.7	-0.3	-2.4
Worked in Israel during the last 12 months	0.7	-8.9	-8.3	-5.8
Did not work in Israel during the last 12 months	0.4	0.0	0.4	3.4

2009

על בסיס אומדני מפקד 2008 Based on the 2008 census estimates		על בסיס אומדני מפקד 1995 Based on the 1995 census estimates		
הגדרה מעודכנת של תכונות כוח העבודה Updated definition of the labour force characteristics [4]	הגדרה ישנה של תכונות כוח העבודה Old definition of the labour force characteristics [3]	הגדרה מעודכנת של תכונות כוח העבודה Updated definition of the labour force characteristics [2]	הגדרה ישנה של תכונות כוח העבודה Old definition of the labour force characteristics [1]	
אלפים				
947.1	947.1	929.2	929.2	ערבים - סך כולל
385.4	384.9	381.2	380.6	בכוח העבודה האזרחי
352.9	352.4	348.9	348.4	מועסקים
256.3	256.3	253.8	253.8	עבדו בהיקף מלא
82.5	82.5	81.5	81.5	עבדו בהיקף חלקי
14.1	13.6	13.6	13.1	נעדרו זמנית מעבודתם
32.5	32.5	32.3	32.3	בלתי מועסקים
561.7	562.1	548.0	548.6	אינם בכוח העבודה האזרחי
12.4	12.8	12.3	12.9	עבדו בישראל ב-12 החודשים האחרונים
549.3	549.3	535.7	535.7	לא עבדו בישראל ב-12 החודשים האחרונים
476.5	476.5	472.0	472.0	גברים - סך הכל
285.8	285.5	285.1	284.8	בכוח העבודה האזרחי
263.1	262.8	262.5	262.2	מועסקים
217.8	217.8	217.3	217.3	עבדו בהיקף מלא
36.8	36.8	36.9	36.9	עבדו בהיקף חלקי
8.5	8.2	8.4	8.1	נעדרו זמנית מעבודתם
22.7	22.7	22.6	22.6	בלתי מועסקים
190.7	191.0	186.9	187.2	אינם בכוח העבודה האזרחי
8.6	8.9	8.6	8.9	עבדו בישראל ב-12 החודשים האחרונים
182.2	182.2	178.3	178.3	לא עבדו בישראל ב-12 החודשים האחרונים
470.6	470.6	457.2	457.2	נשים - סך הכל
99.6	99.5	96.1	95.8	בכוח העבודה האזרחי
89.8	89.7	86.4	86.1	מועסקות
38.5	38.5	36.5	36.5	עבדו בהיקף מלא
45.7	45.7	44.6	44.6	עבדו בהיקף חלקי
5.6	5.5	5.3	5.0	נעדרו זמנית מעבודתן
9.8	9.8	9.7	9.7	בלתי מועסקות
371.0	371.1	361.2	361.4	אינן בכוח העבודה האזרחי
3.8	3.9	3.7	4.0	עבדו בישראל ב-12 החודשים האחרונים
367.2	367.2	357.4	357.4	לא עבדו בישראל ב-12 החודשים האחרונים

TABLE 2.- (Cont'd)

2009				
	אחוז שינוי Percentage of change			הפרש
	השפעת ההתאמה לאומדני מפקד 2008 Effect of adjustment to the 2008 census estimates [4] / [2]	השפעת עדכון ההגדרה Effect of updated definition [2] / [1]	סך הכל Total [4] / [1]	Difference [4] - [1]
				Thousands
Arabs - grand total	1.9	0.0	1.9	17.9
In civilian labour force	1.1	0.1	1.2	4.7
Employed	1.1	0.2	1.3	4.5
Worked full-time	1.0	0.0	1.0	2.5
Worked part-time	1.2	0.0	1.2	1.0
Temporarily absent from work	3.1	4.2	7.4	1.0
Unemployed	0.7	0.0	0.7	0.2
Not in civilian labour force	2.5	-0.1	2.4	13.1
Worked in Israel during the last 12 months	0.5	-4.3	-3.8	-0.5
Did not work in Israel during the last 12 months	2.5	0.0	2.5	13.6
Males - total	1.0	0.0	1.0	4.5
In civilian labour force	0.2	0.1	0.3	0.9
Employed	0.2	0.1	0.3	0.8
Worked full-time	0.3	0.0	0.3	0.5
Worked part-time	-0.2	0.0	-0.2	-0.1
Temporarily absent from work	1.1	3.6	4.7	0.4
Unemployed	0.4	0.0	0.4	0.1
Not in civilian labour force	2.1	-0.2	1.9	3.6
Worked in Israel during the last 12 months	0.0	-3.3	-3.3	-0.3
Did not work in Israel during the last 12 months	2.2	0.0	2.2	3.9
Females - total	2.9	0.0	2.9	13.4
In civilian labour force	3.7	0.3	4.0	3.8
Employed	3.9	0.3	4.2	3.7
Worked full-time	5.4	0.0	5.4	2.0
Worked part-time	2.4	0.0	2.4	1.1
Temporarily absent from work	6.5	5.2	12.0	0.6
Unemployed	1.4	0.0	1.4	0.1
Not in civilian labour force	2.7	-0.1	2.6	9.6
Worked in Israel during the last 12 months	1.6	-6.3	-4.8	-0.2
Did not work in Israel during the last 12 months	2.7	0.0	2.7	9.8

TABLE 3. - PERCENTAGE OF PARTICIPANTS IN CIVILIAN LABOUR FORCE,
EMPLOYMENT RATE AND PERCENTAGE OF
UNEMPLOYED PERSONS

לוח 3 - אחוז המשתתפים בכוח העבודה האזרחי,
שיעור התעסוקה ואחוז הבלתי מועסקים

2009						
	הפרש (נקודות האחוז) ⁽¹⁾	על בסיס אומדני מפקד 2008 Based on the 2008 census estimates		על בסיס אומדני מפקד 1995 Based on the 1995 census estimates		
		הגדרה מעודכנת של תכונות כוח העבודה	הגדרה ישנה של תכונות כוח העבודה	הגדרה מעודכנת של תכונות כוח העבודה	הגדרה ישנה של תכונות כוח העבודה	
		Updated definition of the labour force characteristics [4]	Old definition of the labour force characteristics [3]	Updated definition of the labour force characteristics [2]	Old definition of the labour force characteristics [1]	
Percentage of participants in civilian labour force	0.30	56.92	56.79	56.79	56.62	אחוז המשתתפים בכוח העבודה האזרחי
Employment rate	0.30	52.62	52.50	52.48	52.32	שיעור התעסוקה
Percentage of unemployed persons	-0.07	7.54	7.56	7.59	7.61	אחוז הבלתי מועסקים

(1) The absolute difference between the percentage figures.

(1) ההפרש המוחלט בין מספרי האחוזים.

לוח 4.- משקי בית, לפי תכונות כוח העבודה של בני משק הבית,

מין ראש משק הבית וקבוצת אוכלוסייה

אלפים, אלא אם כן צוין אחרת

2009 נתונים חדשים New data (1)	2009 נתונים ישנים Old data	אחוז שינוי Percentage of change	הפרש Difference	2009 נתונים חדשים New data (1)	2009 נתונים ישנים Old data	
משקי בית Total			סך הכל			
						סך כולל
1,268.7	1,248.1	1.5	30.8	2,139.3	2,108.5	משקי בית שבהם מועסקים
1,019.0	1,003.9	1.5	24.3	1,617.0	1,592.6	כולם מועסקים
440.5	426.7	2.8	19.3	717.1	697.8	מועסקים ובלתי מועסקים
41.5	40.9	1.6	1.2	74.2	73.0	מועסקים וכאלה שאינם משתתפים בכוח העבודה
494.8	494.2	0.5	3.8	757.7	753.9	מועסקים, בלתי מועסקים
42.2	42.0	0.1	0.1	68.0	67.9	וכאלה שאינם משתתפים בכוח העבודה
249.7	244.2	1.2	6.4	522.3	515.8	משקי בית ללא מועסקים
13.8	13.2	3.4	0.8	25.4	24.5	כולם בלתי מועסקים
23.9	23.8	0.1	0.1	39.4	39.3	בלתי מועסקים וכאלה שאינם משתתפים בכוח העבודה
212.1	207.3	1.2	5.6	457.6	452.0	אין משתתפים בכוח העבודה
1,019.0	1,003.9	1.5	24.3	1,617.0	1,592.6	משקי בית שבהם מועסקים - סך הכל
415.1	412.1	1.0	6.7	703.4	696.7	מועסק אחד
351.7	350.4	0.8	4.0	520.4	516.3	מזה: עבד בהיקף מלא
62.6	61.6	0.3	0.6	180.9	180.4	עבד בהיקף חלקי
478.7	469.2	1.8	13.0	725.5	712.5	2 מועסקים
265.4	261.7	1.4	6.0	442.8	436.8	שניהם עבדו בהיקף מלא
191.9	186.7	2.5	6.0	244.2	238.1	1 עבד בהיקף מלא / 1 עבד בהיקף חלקי
20.9	20.7	0.5	0.2	37.7	37.5	שניהם עבדו בהיקף חלקי
125.1	122.6	2.6	4.7	188.1	183.4	3 מועסקים ומעלה
46.9	45.8	3.0	2.2	75.3	73.1	מזה: כולם עבדו בהיקף מלא
44.7	43.5	3.4	2.2	66.0	63.9	2 עבדו בהיקף מלא
987.2	970.2	1.2	21.9	1,784.0	1,762.1	מזה:
791.8	778.3	1.6	20.6	1,346.4	1,325.8	יהודים
391.1	378.7	2.7	17.5	654.7	637.2	משקי בית שבהם מועסקים
38.8	38.2	1.7	1.2	68.7	67.5	כולם מועסקים
329.7	329.5	0.3	1.7	567.9	566.2	מועסקים ובלתי מועסקים
						מועסקים וכאלה שאינם משתתפים בכוח העבודה
32.2	32.0	0.3	0.2	55.2	55.0	מועסקים, בלתי מועסקים
195.4	192.0	0.3	1.3	437.5	436.2	וכאלה שאינם משתתפים בכוח העבודה
12.7	12.2	3.1	0.7	23.0	22.3	משקי בית ללא מועסקים
13.3	13.4	-1.0	-0.3	26.8	27.1	כולם בלתי מועסקים
169.4	166.4	0.2	0.9	387.7	386.8	בלתי מועסקים וכאלה שאינם משתתפים בכוח העבודה
						אין משתתפים בכוח העבודה
791.8	778.3	1.6	20.6	1,346.4	1,325.8	משקי בית שבהם מועסקים - סך הכל
287.0	284.3	0.9	5.0	549.7	544.7	מועסק אחד
235.9	234.7	0.8	3.1	390.3	387.2	מזה: עבד בהיקף מלא
50.5	49.7	0.1	0.2	157.7	157.5	עבד בהיקף חלקי
400.6	392.4	1.8	11.1	634.2	623.1	2 מועסקים
224.9	221.8	1.3	4.9	393.3	388.3	שניהם עבדו בהיקף מלא
158.4	153.8	2.6	5.2	207.9	202.7	1 עבד בהיקף מלא / 1 עבד בהיקף חלקי
16.8	16.6	0.8	0.3	32.2	32.0	שניהם עבדו בהיקף חלקי
104.2	101.6	2.8	4.5	162.5	158.1	3 מועסקים ומעלה
36.7	35.5	3.6	2.2	63.4	61.2	מזה: כולם עבדו בהיקף מלא
38.3	37.2	3.4	1.9	58.0	56.1	2 עבדו בהיקף מלא

**TABLE 4.- HOUSEHOLDS, BY LABOUR FORCE CHARACTERISTICS OF HOUSEHOLD MEMBERS,
SEX OF HOUSEHOLD HEAD AND POPULATION GROUP**

Thousands, unless otherwise stated

	אחוז שינוי Percentage of change	הפרש Difference	2009 נתונים חדשים New data (1)	2009 נתונים ישנים Old data	אחוז שינוי Percentage of change	הפרש Difference
GRAND TOTAL						
Households whose head is female - total	1.2	10.2	870.6	860.4	1.7	20.6
Households with employed persons	1.6	9.2	598.0	588.8	1.5	15.1
All members are employed	2.0	5.5	276.6	271.1	3.2	13.8
Employed and unemployed members	1.8	0.6	32.7	32.1	1.4	0.6
Employed and non-participants in labour force	1.2	3.2	262.9	259.7	0.1	0.6
Employed, unemployed and non-participants in labour force	-0.2	-0.1	25.8	25.9	0.3	0.1
Households without employed persons	0.3	0.9	272.6	271.6	2.3	5.5
All members are unemployed	2.1	0.2	11.6	11.3	4.4	0.6
Unemployed and non-participants in labour force	-0.5	-0.1	15.5	15.6	0.5	0.1
No participants in labour force	0.3	0.8	245.5	244.7	2.3	4.8
HOUSEHOLDS WITH EMPLOYED PERSONS - TOTAL	1.6	9.2	598.0	588.8	1.5	15.1
1 employed person	1.3	3.6	288.3	284.6	0.7	3.1
Thereof: Worked full-time	1.7	2.8	168.7	165.9	0.3	1.2
Worked part-time	-0.4	-0.5	118.3	118.8	1.6	1.0
2 employed persons	1.4	3.5	246.7	243.3	2.0	9.5
Both worked full-time	1.3	2.2	177.4	175.1	1.4	3.7
1 worked full-time / 1 worked part-time	1.6	0.8	52.3	51.4	2.8	5.2
Both worked part-time	-	-	16.7	16.7	1.0	0.2
3 employed persons or more	3.5	2.2	63.0	60.9	2.1	2.5
Thereof: All worked full-time	4.1	1.1	28.3	27.2	2.4	1.1
2 worked full-time	4.4	0.9	21.3	20.4	2.9	1.3
THEREOF:						
JEWS - GRAND TOTAL	0.6	5.0	796.8	791.8	1.7	16.9
Households with employed persons	1.3	7.1	554.6	547.6	1.7	13.5
All members are employed	2.0	5.0	263.6	258.5	3.3	12.5
Employed and unemployed members	1.9	0.6	29.9	29.4	1.6	0.6
Employed and non-participants in labour force	0.6	1.5	238.2	236.7	0.1	0.2
Employed, unemployed and non-participants in labour force	-	-	23.0	23.0	0.7	0.2
Households without employed persons	-0.9	-2.1	242.2	244.3	1.8	3.4
All members are unemployed	1.6	0.2	10.3	10.1	4.4	0.5
Unemployed and non-participants in labour force	-1.5	-0.2	13.5	13.7	-0.5	-0.1
No participants in labour force	-0.9	-2.0	218.4	220.4	1.8	2.9
HOUSEHOLDS WITH EMPLOYED PERSONS - TOTAL	1.3	7.1	554.6	547.6	1.7	13.5
1 employed person	0.9	2.3	262.7	260.4	0.9	2.7
Thereof: Worked full-time	1.2	1.8	154.4	152.6	0.5	1.2
Worked part-time	-0.6	-0.7	107.1	107.8	1.7	0.8
2 employed persons	1.3	2.9	233.7	230.7	2.1	8.2
Both worked full-time	1.1	1.9	168.4	166.5	1.4	3.0
1 worked full-time / 1 worked part-time	1.3	0.6	49.5	48.9	3.0	4.6
Both worked part-time	-	-	15.4	15.4	1.5	0.3
3 employed persons or more	3.2	1.8	58.3	56.5	2.6	2.6
Thereof: All worked full-time	3.9	1.0	26.7	25.7	3.4	1.2
2 worked full-time	3.9	0.7	19.7	19.0	3.1	1.2

לוח 4- (המשך)

אלפים, אלא אם כן צוין אחרת

2009 נתונים חדשים New data (1)	2009 נתונים ישנים Old data	אחוז שינוי Percentage of change	הפרש Difference	2009 נתונים חדשים New data (1)	2009 נתונים ישנים Old data	
משקי בית שבראשם גבר - סך הכל		Total			סך הכל	
255.9	252.9	2.7	7.9	304.7	296.8	ערבים
203.6	202.6	1.3	2.8	226.2	223.4	משקי בית שבהם מועסקים
37.1	36.1	3.1	1.2	39.4	38.2	כולם מועסקים
(1.7)	(1.7)	-1.6	-0.1	(2.4)	(2.5)	מועסקים ובלתי מועסקים
156.1	156.0	1.1	1.8	173.3	171.5	מועסקים וכאלה שאינם משתתפים בכוח העבודה
						מועסקים, בלתי מועסקים
8.8	8.9	-1.3	-0.1	11.1	11.2	וכאלה שאינם משתתפים בכוח העבודה
52.3	50.2	7.0	5.1	78.5	73.4	משקי בית ללא מועסקים
..	..	9.8	0.1	(1.3)	(1.2)	כולם בלתי מועסקים
10.4	10.3	2.7	0.3	12.2	11.8	בלתי מועסקים וכאלה שאינם משתתפים בכוח העבודה
41.3	39.5	7.8	4.7	65.0	60.3	אין משתתפים בכוח העבודה
203.6	202.6	1.3	2.8	226.2	223.4	משקי בית שבהם מועסקים - סך הכל
119.2	119.0	1.2	1.6	134.4	132.8	מועסק אחד
107.7	107.8	0.7	0.8	116.0	115.2	מזה: עבד בהיקף מלא
11.3	11.2	2.2	0.4	18.0	17.7	עבד בהיקף חלקי
66.1	65.3	1.6	1.1	70.7	69.6	2 מועסקים
32.4	32.0	1.7	0.6	34.4	33.8	שניהם עבדו בהיקף מלא
29.8	29.3	2.0	0.6	31.5	30.9	1 עבד בהיקף מלא / 1 עבד בהיקף חלקי
3.9	4.0	-1.6	-0.1	4.9	4.9	שניהם עבדו בהיקף חלקי
18.3	18.4	0.6	0.1	21.1	21.0	3 מועסקים ומעלה
9.5	9.6	-0.8	-0.1	10.1	10.1	מזה: כולם עבדו בהיקף מלא
4.9	4.8	4.0	0.2	6.0	5.7	2 עבדו בהיקף מלא

(1) על בסיס אומדני מפקד האוכלוסין 2008 והגדרה מעודכנת של תכונות כוח העבודה.

TABLE 4.- (Cont'd)

Thousands, unless otherwise stated

	אחוז שינוי Percentage of change	הפרש Difference	2009 נתונים חדשים New data (1)	2009 נתונים ישנים Old data	אחוז שינוי Percentage of change	הפרש Difference
			משקי בית שבראשם אישה - סך הכל			
			Households whose head is female - total			
ARABS - GRAND TOTAL	11.2	4.9	48.8	43.9	1.2	3.1
Households with employed persons	8.8	1.8	22.6	20.8	0.5	1.0
All members are employed	8.8	0.2	(2.3)	(2.2)	2.8	1.0
Employed and unemployed members	-	-
Employed and non-participants in labour force	11.0	1.7	17.2	15.5	0.1	0.1
Employed, unemployed and non-participants in labour force	-1.7	-	(2.3)	(2.3)	-1.2	-0.1
Households without employed persons	13.3	3.1	26.2	23.1	4.1	2.1
All members are unemployed
Unemployed and non-participants in labour force	8.2	0.1	(1.7)	(1.6)	1.9	0.2
No participants in labour force	13.6	2.8	23.7	20.8	4.7	1.8
HOUSEHOLDS WITH EMPLOYED PERSONS - TOTAL	8.8	1.8	22.6	20.8	0.5	1.0
1 employed person	9.5	1.3	15.2	13.9	0.2	0.3
Thereof: Worked full-time	12.5	0.9	8.4	7.4	-0.1	-0.1
Worked part-time	4.2	0.3	6.7	6.4	1.2	0.1
2 employed persons	6.0	0.3	4.6	4.3	1.3	0.8
All worked full-time	7.0	0.1	(2.0)	(1.9)	1.4	0.4
1 worked full-time / 1 worked part-time	9.2	0.1	(1.7)	(1.5)	1.6	0.5
All worked part-time	(1.0)	-1.8	-0.1
3+ employed persons	9.3	0.2	(2.8)	(2.6)	-0.7	-0.1
Thereof: All worked full-time	-1.5	-0.1
2 worked full-time	(1.1)	..	1.7	0.1

(1) Based on the 2008 Population Census estimates and on updated definition of labour force characteristics.

Explanation of Seasonal Adjustment

As of 2012, the monthly series of the Labour Force Survey has been seasonally adjusted. In general, a procedure of seasonal adjustment can be performed on a series with original data of at least five years. Since the data of the monthly series, based on the new survey, began in January 2012, a special procedure of seasonal adjustment and trend estimation was performed, based on monthly original data. These data were computed from the data of the quarterly Labour Force Survey for the period beginning in January 2003 until September 2011, with the addition of original data from the monthly Labour Force Survey, from October 2011. In order to perform the procedure of seasonal adjustment and trend estimation on the data series without a "fracture" in definitions, the aforementioned data series was made to correlate with the characteristics of the entire labour force, in accordance with the definitions of the monthly Labour Force Survey.

Note that seasonally adjusted data are calculated by adjusting the original data for the influence of seasonality and festival and trading day effects. Trend data are estimated by removing the irregular influences (noise) from the seasonally adjusted data. The seasonally adjusted data and the trend are subject to revisions as they are calculated anew each month on the basis of additional original data (concurrent seasonal adjustment).

A detailed and updated explanation on the seasonal adjustment procedure and trend estimation is given in the publication "[Seasonal and prior adjustment factors for 2016, trends for 2012-2016](#)"(internet only, at the C.B.S.: "Classification and methods, statistical methods, time series").

LABOUR FORCE SURVEY 2011

Variable List (PUF Codebook)

From	To	No. of question	Variable name	Variable format	Variable description	Codebook	Variable categories	Source
1	6				Empty			
7	8		shavuam	Numeric	Determinant week	00 01-13	Permanent sample	Questionnaire
9	20		mezah ishuv	Numeric	Household ID		Up to 100,000 – fictitious	Questionnaire
9	12			Numeric	Locality code			Central Bureau of Statistics, "List of Localities, Their Population and Codes"
13	13		shana	Numeric	Year		Year sampled	
14	14		reva	Numeric	Quarter		Quarter of the first investigation	
15	17		dira	Numeric	Dwelling number			
18	18				Check digit for columns 9-17			
19	19		mbait	Numeric	Household number in the dwelling			
20	20		hahlaifa	Numeric	Replacing of household			
21	21	A	midgam	Numeric	Type of sample	1 2	Current sample	Grouped
22	22	B	shlav	Numeric	Stage of enumeration (panel)	1 2 3 4 5, 6 7, 8	Permanent sample Stage A (new) Stage B (recurring) Stage C (recurring) Stage D (recurring) Institutions sample Bedouins and others who lived outside localities sample	Questionnaire
23	24	C 2.190 2.200 2.210	ozeret	Numeric	Employment of domestic help / caregiver (hours)	00 01-96 97 98 99	Do not have domestic help Number of domestic help hours Zero hours of domestic help last week Number of hours not known Not known if employing help	Questionnaire
25	26	D 2.180	hadarim	Numeric	Rooms in dwelling	0.0 0.5-9.5 9.9	Institutions, Bedouins Number of rooms (2 nd digit 0 or 5 only) Not known	Questionnaire
27	28	E	ylad14	Numeric	Children aged 0-14 in household	00-20	Number of children	Questionnaire
29	30	F	nef15	Numeric	Persons aged 15+ in household	01-20	Number of persons	Questionnaire
31	32	G 2.000	nefeshot	Numeric	Total number of persons in household	01-30	Number of persons	Questionnaire

LABOUR FORCE SURVEY 2011
Variable List (PUF Codebook)

From	To	No. of question	Variable name	Variable format	Variable description	Codebook	Variable categories	Source
33	33	H Table 1 Q.20	dat	Numeric	Religion of head of household	1 2 3 4 5	Jewish Christian Moslem Druze Other	Questionnaire
34	38				Empty			
39	40		shavuab	Numeric	Week of interview	1-16 99	Not known	Questionnaire
41	45		myelall	Numeric	Number of children in household, by age group			Questionnaire
41	41		yel0_1	Numeric	Age group 0-1			
42	42		yel2_4	Numeric	Age group 2-4			
43	43		yel5_9	Numeric	Age group 5-9			
44	44		yel10_14	Numeric	Age group 10-14			
45	45		yel15_17	Numeric	Age group 15-17			
46	48				Empty			
49	49		mismbait	Numeric	Number of households in dwelling	1-5 9	Not known	Questionnaire
50	51		mispbat	Numeric	Serial number of person in household	01-30		Questionnaire
52	55				Empty			
56	56	1 Table 1 Q.5	min	Numeric	Sex	1 2	Male Female	Questionnaire
57	58				Empty			
59	60	2 Table 1 Q.6	shnleida	Numeric	Year of birth, for age group 85+: year of birth of 85 years old person	00-99		Questionnaire
61	61	3 Table 1 Q.13	matzav	Numeric	Marital status	1 2 3 4 5	Married Married, Separated Divorced Widowed Never married	Questionnaire

LABOUR FORCE SURVEY 2011
Variable List (PUF Codebook)

From	To	No. of question	Variable name	Variable format	Variable description	Codebook	Variable categories	Source
62	63	4 Table 1 Q.14	shnesuim	Alphanumeric	Year of present marriage	00-99 ++	Not known	Questionnaire
64	66	5 Table 1 Q.15	elida	Alphanumeric	Country of birth	000 001 002 003 004 005 006 007 008 009 011 012 013 014 015 016 017 018 019 020 021 022 023 024	Not asked Arab countries (excl. Iraq, Iran, North Africa) Northern Africa (excl. Egypt, Morocco) Central and Western Europe (excl. Scandinavian and Western Mediterranean countries) Former communist countries (excl. former USSR) Former USSR (excl. Russia and the former Asian republics) Other Asian countries South Africa, Zimbabwe, Australia, New Zealand Other African countries (excl. Ethiopia) USA and Canada Israel Iraq Iran Egypt Morocco Scandinavian countries Western Mediterranean countries Russia Former USSR Asian republics Ethiopia Central America South America Not known Other	Grouped

LABOUR FORCE SURVEY 2011

Variable List (PUF Codebook)

From	To	No. of question	Variable name	Variable format	Variable description	Codebook	Variable categories	Source
67	69	6 Table 1 Q.18	elidaav	Alphanumeric	Father's country of birth, for those born in Israel	000 001 002 003 004 005 006 007 008 009 011 012 013 014 015 016 017 018 019 020 021 022 023 024	Not asked Arab countries (excl. Iraq, Iran, North Africa) Northern Africa (excl. Egypt, Morocco) Central and Western Europe (excl. Scandinavian and Western Mediterranean countries) Former communist countries (excl. former USSR) Former USSR (excl. Russia and the former Asian republics) Other Asian countries South Africa, Zimbabwe, Australia, New Zealand Other African countries (excl. Ethiopia) USA and Canada Israel Iraq Iran Egypt Morocco Scandinavian countries Western Mediterranean countries Russia Former USSR Asian republics Ethiopia Central America South America Not known Other	Grouped

LABOUR FORCE SURVEY 2011

Variable List (PUF Codebook)

From	To	No. of question	Variable name	Variable format	Variable description	Codebook	Variable categories	Source
70	72	7 Table 1 Q.19	elidaem	Alphanumeric	Mother's country of birth, for those born in Israel	000 001 002 003 004 005 006 007 008 009 011 012 013 014 015 016 017 018 019 020 021 022 023 024	Not asked Arab countries (excl. Iraq, Iran, North Africa) Northern Africa (excl. Egypt, Morocco) Central and Western Europe (excl. Scandinavian and Western Mediterranean countries) Former communist countries (excl. former USSR) Former USSR (excl. Russia and the former Asian republics) Other Asian countries South Africa, Zimbabwe, Australia, New Zealand Other African countries (excl. Ethiopia) USA and Canada Israel Iraq Iran Egypt Morocco Scandinavian countries Western Mediterranean countries Russia Former USSR Asian republics Ethiopia Central America South America Not known Other	Grouped
73	74	8 Table 1 Q.16	salia	Alphanumeric	Year of immigration	00-99 -- ++ Empty	Born in Israel Not known Not asked	Questionnaire

LABOUR FORCE SURVEY 2011
Variable List (PUF Codebook)

From	To	No. of question	Variable name	Variable format	Variable description	Codebook	Variable categories	Source
75	76	9 Table 1 Q.17	halia	Numeric	Month of immigration	00 01-12 99	Not asked Not known	Questionnaire
77	81		myelaln	Numeric	Number of children by age group 0-17 for women and for men if child's mother not in household	Empty	For never-married women without children and other men	Questionnaire
77	77		yn0_1	Numeric	Age group 0-1			
78	78		yn2_4	Numeric	Age group 2-4			
79	79		yn5_9	Numeric	Age group 5-9			
80	80		yn10_14	Numeric	Age group 10-14			
81	81		yn15_17	Numeric	Age group 15-17			
82	82	10 3.20	limudim	Numeric	Studies	1 2 3 9	Studied in the past Currently studying, incl. on vacation Never studied Not known	Questionnaire
83	84	11 3.30	shnotlim	Numeric	Years of schooling	01-98 99 00	Not known Never studied	Questionnaire
85	86	12 3.40	sugbsef	Numeric	Type of last school	01 02 03 04 05 06 07 08 09 99 00	Primary and intermediate school Vocational or agricultural secondary school General secondary school Yeshiva Teacher's training college Post-secondary school for practical engineering and technicians Other post-secondary school Academic institution (university, Technion, etc.) Other school Not known Never studied	Questionnaire
87	87				Empty			
88	88	16 4.30	needar	Numeric	Temporary absence from work last week	1 2	Yes No	Questionnaire

LABOUR FORCE SURVEY 2011

Variable List (PUF Codebook)

From	To	No. of question	Variable name	Variable format	Variable description	Codebook	Variable categories	Source
89	89	51 4.410	sahar	Numeric	Source of salary (For employees only) From quarter 2/2000	1 2 3 9	From workplace From manpower agency From other source Not known	Questionnaire
		16	hipes	Numeric	Actively sought work last week From 1995 to 1999	1 2	Yes No	Questionnaire
90	90	17 4.130	hipes4	Numeric	Actively sought work in the last 4 weeks	1 2	Yes No	Questionnaire
91	91	46 4.300	avadbe12	Numeric	Worked in Israel in the last 12 month	1 2 9	Yes No Not known	Questionnaire
92	93	19 4.50	shaotbdk	Alphanumeric	Usual weekly work hours	01-98 ++	Number of work hours Irregular work hours	Questionnaire
94	95	20 4.60 4.61	shaotpht	Numeric	Less work hours last week	00-97	Number of work hours	Questionnaire
96	96	21 4.70	sibapht	Numeric	Reason for working less hours last week From 2003 change of category	1 2 3 4 5 6 7 8 9	Vacation (incl. studies, mourning, wedding, annual vacation, etc.) Illness, accident Illness of child or other family member Festivals Reserve army service Reduction of employment job (bad weather – up to 2003) Labour dispute (strike or lock-out) Other Not known	Questionnaire
97	98	22 4.80 4.81	shaotnsf	Numeric	Overtime work hours last week	00-45	Number of work hours	Questionnaire
99	100	23 4.90	shaotavd	Numeric	Actually hours worked last week	01-98	Number of work hours	Questionnaire

LABOUR FORCE SURVEY 2011
Variable List (PUF Codebook)

From	To	No. of question	Variable name	Variable format	Variable description	Codebook	Variable categories	Source
101	102	25 4.100	sibaeadr	Numeric	Reason for absence from work last week	01 02 03 04 05	Illness, accident Maternity leave (up to 12 weeks) Other vacation Reserve army service Reduction of employment job (bad weather – up to 2003)	Questionnaire
					From 2003 change of category	06 07 08 09 10 99	Labour dispute (strike or lock-out) Temporary stoppage of work (up to 30 days) Promise of work within 30 days Other Illness of child or other family member Not known	
103	103	26 4.110	zmaneadr	Numeric	Duration of absence from work (For those absent from work last week)	1 2 3 4	One month or less 2-3 months 4-12 months More than one year	Questionnaire
104	104	27 4.120	eadrtash	Numeric	Paid absence from work	1 2 3	Yes No Other (self-employed, employer, kibbuz member, unpaid family member)	Questionnaire
105	105	28 4.130	hipesead	Numeric	Seeking work in the last 4 weeks (For those absent from work last week)	1 2	Yes No	Questionnaire
106	106	29 4.140	avad35	Numeric	Usually work 35 hours or more per week	1 2 9	Yes No Not known	Questionnaire
107	107	30 4.150	mismlea	Numeric	Work considered a full-time job	1 2 3 9	Yes No Other (self-employed, employer, kibbuz member, unpaid family member) Not known	Questionnaire

LABOUR FORCE SURVEY 2011

Variable List (PUF Codebook)

From	To	No. of question	Variable name	Variable format	Variable description	Codebook	Variable categories	Source
108	108	31 4.160	sibahalk	Numeric	Reason for working part-time	1 2 3 4 5 6 7 8 9	Sought full-time work, but did not find Sought additional work, but did not find Cannot work full-time due to: illness, handicap, disability, etc. Retirement, advanced age Homemaker (engaged in child care or household) Studying Not interested in full-time work Other Not known	Questionnaire
109	109	33 4.171	hiplisav	Numeric	Sought work through labour exchange of employment service	1 2 9	Yes No Not known	Questionnaire
110	110	33 4.172	hipkadm	Numeric	Sought work through employment agency (other agencies)	1 2 9	Yes No Not known	Questionnaire
111	111	33 4.173	hipiton	Numeric	Sought work through advertisements in the press	1 2 9	Yes No Not known	Questionnaire
112	112	33 4.174	hipmaas	Numeric	Sought work through personal application to an employer – in person or in writing	1 2 9	Yes No Not known	Questionnaire
113	113	33 4.175	hiphaver	Numeric	Sought work through friends and relatives	1 2 9	Yes No Not known	Questionnaire
114	114	33 4.176	hipesek	Numeric	Attempt to set up a private business	1 2 9	Yes No Not known	Questionnaire
115	115	33 4.177	hipaher	Numeric	Sought work through other mode	1 2 9	Yes No Not known	Questionnaire
116	117	34 4.180	hipmesch	Numeric	Duration of seeking work (weeks)	01-98 99	Number of weeks Not known	Questionnaire

LABOUR FORCE SURVEY 2011
Variable List (PUF Codebook)

From	To	No. of question	Variable name	Variable format	Variable description	Codebook	Variable categories	Source
118	118	35 4.190	hipmalhl	Numeric	Extent of work sought	1 2 9	Full-time Part-time Not known	Questionnaire
119	119	36 4.200	zminut	Numeric	Availability for work last week	1 2	Available Not available	Questionnaire
120	120	37 4.210	sibazmin	Numeric	Reason for non-availability for work last week	1 2 3 4 5	Studied Illness Reserve army service No arrangements for child care Other	Questionnaire
121	121	38 4.220	avadi pam	Numeric	Work in Israel and its period	1 2 3	Worked in Israel in the last 12 months Worked in Israel in the period preceding the last 12 months Never worked in Israel	Questionnaire
122	122	39 4.230	madif sik	Numeric	Reason for work stoppage	1 2 3 4 5 6 7 8 9	Dismissal because of cut-backs Work or contract ended (incl. seasonal work) Dismissal for other reasons Resigned Retired Studies Army service Other reason Not known	Questionnaire
123	123	40 4.240	matif sik	Numeric	Time of leaving last job	1 2 3 4 5 9	1-2 years ago 2-3 years ago 3-4 years ago 4-5 years ago 5+ years ago Not known	Questionnaire

LABOUR FORCE SURVEY 2011
Variable List (PUF Codebook)

From	To	No. of question	Variable name	Variable format	Variable description	Codebook	Variable categories	Source
124	124	41 4.250	maasalif	Numeric	Before starting to seek work	1 2 3 4 5 6 9	Army service Studied New immigrant Homemaker (engaged in child care or household) Worked Other Not known	Questionnaire
125	125	47 4.320	nayadut	Numeric	Commuting to Work	1 2 3 4 9	Works in locality of residence Works outside locality of residence (From 2001 incl. workplace outside localities) Works in various localities (Up to 2000 incl. workplace outside localities) Works abroad (as a representative of an institution or corporation operating in Israel) Not known	Questionnaire
126	129				Empty			
130	132	48 4.330 4.340 4.350 4.360	anaf	Alphanumeric	Industry	001-999 01A-99A XXX	Code 3 rd digit (grouped) Not known (X available as all 3 characters)	Central Bureau of Statistics. <i>Standard Classification of All Economic Activities 1993</i> , Second Edition, Technical Publication No. 63, Jerusalem, 2003 (By group)
133	135	49 4.370 4.380 4.390	mislakh	Alphanumeric	Occupation	001-999 01A-99A XXX	Code 3 rd digit (grouped) Not known (X available as all 3 characters)	Central Bureau of Statistics. <i>The Standard Classification of Occupations 1994</i> , Technical Publication No. 64, (By minor group)
136	136	50 4.400	maamad	Numeric	Status at work	1 2 3 4 5 6 7	Employee Employer of 1-2 employees Employer of 3 or more employees Self-employed (without employees) Co-operative member Kibbutz member Unpaid family member	Questionnaire

LABOUR FORCE SURVEY 2011
Variable List (PUF Codebook)

From	To	No. of question	Variable name	Variable format	Variable description	Codebook	Variable categories	Source
137	138	52 4.430	hodavoda	Numeric	Number of work months in Israel last year	01-12 99	Number of work months Not known	Questionnaire
139	142				Empty			
143	144	13 3.50	teuda	Numeric	Highest diploma (degree) received From 2000 1995-1999 – empty	1 2 3 4 5 6 7 8 9 99	Primary school or intermediate school diploma Secondary school diploma – no matriculation certificate Secondary school diploma – matriculation certificate Post-secondary school diploma (non-academic track) First academic degree (BA or similar degree) Second academic degree (MA or similar degree, incl. medical doctor) Third academic degree (Ph.D. or similar degree) Other diploma or degree No diploma or degree Not known	Questionnaire
145	145				Empty			
146	147		mpratbz	Numeric	Serial number of spouse in household	01-30		Calculated (columns 50-51, 54-55) (By serial number of person and economic relationship of person in household)
148	149		gilhisuv	Numeric	Age	15-84 85	For age group 85+	Calculated (columns 57-58, 59-60) (By month and year of birth)
150	150		leom	Numeric	Population group From 2001	1 2 3	Jews Arabs Others	Calculated (Columns 33, 73-74, 208-209) (By religion of head of household, year of immigration and type of locality of residence)
			datrmb	Numeric	Religion of head of household From 1995 to 2000	0 1 2	Bedouins Jews Non-Jews	Grouped (Columns 21, 33)
151	151		datj	Numeric	Religion of head of household	1 2	Jews Non-Jews	Grouped (Column 33)

LABOUR FORCE SURVEY 2011

Variable List (PUF Codebook)

From	To	No. of question	Variable name	Variable format	Variable description	Codebook	Variable categories	Source
152	152		ozeretnk	Numeric	Employment of domestic help / caregiver	1 2 3 4 5 6 7	Do not have domestic help 01-07 hours 08-15 hours 16+ hours Zero hours of domestic help last week Number of hours not known Not known if employing help	Grouped (Columns 23-24)
153	154		glnk	Numeric	Age	1 2 3 4 5 6 7 8 9 10 11	15-17 18-24 25-29 30-34 35-44 45-54 55-59 60-64 65-69 70-74 75+	Grouped (Columns 148-149)
155	155				Empty			
156	156		yld14nk	Numeric	Number of children aged 0-14 in household	1 2 3 4 5	0 children 1 child 2 children 3 children 4+ children	Calculated (Columns 41-45)
157	157		gilylzh	Numeric	Age of youngest child in household (Child aged 0-17)	1 2 3 4 5 0	0-1 2-4 5-9 10-14 15-17 Without children	Calculated (Columns 41-45)

LABOUR FORCE SURVEY 2011
Variable List (PUF Codebook)

From	To	No. of question	Variable name	Variable format	Variable description	Codebook	Variable categories	Source
158	158		y114prat	Numeric	Number of children aged 0- 14 for women; for men, if child's mother is not in household	1 2 3 4 5 0	0 children 1 child 2 children 3 children 4+ children Other men	Calculated (Columns 77-81)
159	159		gily1zap	Numeric	Age of youngest child for women; for men, if child's mother is not in household (Child aged 0-17)	1 2 3 4 5 0	0-1 2-4 5-9 10-14 15-17 Without children	Calculated (Columns 77-81)
160	160		y1d17nk	Numeric	Number of children aged 0-17 in household	1 2 3 4 5	0 children 1 child 2 children 3 children 4+ children	Calculated (Columns 41-45)
161	161		y117prat	Numeric	Number of children aged 0- 17 for women; for men, if child's mother is not in household	1 2 3 4 5 0	0 children 1 child 2 children 3 children 4+ children Other men	Calculated (Columns 77-81)
162	163		veteknis	Numeric	Years of marriage	01 02 03 04 05 06 07 08 09 10 00	Less than one year 1 year 2 years 3-4 years 5-6 years 7-9 years 10-14 years 15-19 years 20+ years Not known Unmarried	Calculated (Columns 62-63)

LABOUR FORCE SURVEY 2011

Variable List (PUF Codebook)

From	To	No. of question	Variable name	Variable format	Variable description	Codebook	Variable categories	Source
164	164		ybeset	Numeric	Continent of birth	1 2 3 4 5 6 0	Asia Africa Europe America and Oceania Israel Not known Not asked	Grouped (Columns 64-66)
165	165		ybesav	Numeric	Father's continent of birth, for those born in Israel	1 2 3 4 5 6 0	Asia Africa Europe America and Oceania Israel Not known Jews born abroad or not asked	Grouped (Columns 67-69)
166	166		ybesem	Numeric	Mother's continent of birth, for those born in Israel	1 2 3 4 5 6 0	Asia Africa Europe America and Oceania Israel Not known Jews born abroad or not asked	Grouped (Columns 70-72)
167	168		yahkrvnk	Numeric	Economic relationship to head of household	01 02 03 04 05 06 07 08 09 10 11 12	Head of household Spouse Daughter/son never married Daughter/son, daughter/son-in-law without spouse Daughter/son with spouse Sister/brother without spouse Sister/brother with spouse Parent or parent-in-law of head of household Grandchild without parent Grandchild with parent Other relative Other non-relative	Calculated (Columns 54-55) (By economic relationship to head of household)

LABOUR FORCE SURVEY 2011

Variable List (PUF Codebook)

From	To	No. of question	Variable name	Variable format	Variable description	Codebook	Variable categories	Source
169	170				Empty			
171	172		shtbdknk	Numeric	Usual weekly work hours	01 02 03 04 05 06 07 08 09 10 11 12 99 00	1-7 8-14 15-21 22-29 30-34 35-39 40-44 45-49 50-59 60-98 Worked irregular hours and less than 35 hours Worked irregular hours and 35 hours or more Worked irregular hours and extent of work not known Did not work	Calculated (Columns 92-93, 106) (By usual weekly work hours; usually worked 35 hours or more per week.)
173	174		shtshvnk	Numeric	Work hours last week	01 02 03 04 05 06 07 08 09 10 00	1-7 8-14 15-21 22-29 30-34 35-39 40-44 45-49 50-59 60-98 Did not work	Grouped (Columns 99-100)
175	176		mishlbz	Alphanumeric	Occupation of spouse	00-99 XX	Code Not known (X available as all 2 characters)	Central Bureau of Statistics, <i>The Standard Classification of Occupations 1994</i> , Technical Publication No. 64, Jerusalem, 1994 (By sub-major group)

LABOUR FORCE SURVEY 2011
Variable List (PUF Codebook)

From	To	No. of question	Variable name	Variable format	Variable description	Codebook	Variable categories	Source
177	177		hipmshnk	Numeric	Duration of seeking work (weeks)	1 2 3 4 5 6 7 9 0	1-2 weeks 3-4 weeks 5-8 weeks 9-13 weeks 14-26 weeks 27-52 weeks 53-98 weeks Not known Did not seek	Grouped (Columns 116-117)
178	178		hodavnk	Numeric	Number of work months in Israel last year	1 2 3 4 5 9 0	1-3 months 4-6 months 7-9 months 10-11 months 12 months Not known Did not work	Grouped (Columns 137-138)
179	179		mahmegnk	Numeric	District of residence	1 2 3 4 5 6 7 8	Jerusalem Northern Haifa Central Tel Aviv Southern Judea and Samaria Gaza Area (up to 2005)	Central Bureau of Statistics. "List of Localities, Their Population and Codes" (By district)

LABOUR FORCE SURVEY 2011
Variable List (PUF Codebook)

From	To	No. of question	Variable name	Variable format	Variable description	Codebook	Variable categories	Source
180	180		nafmegnk	Numeric	Sub-district of residence 1 st digit – district of residence (column 179) 2 nd digit – sub-district of residence	11 21 22 23, 25 24 29 31 32 41 42 43 44 51, 52, 53 61 62, 63 71-77 80-87	Jerusalem Zefat Kinneret Yizre'el Akko Golan Haifa Hadera Sharon Petah Tiqwa Ramla Rehovot Tel Aviv Ashqelon Be'er Sheva Judea and Samaria Gaza Area (up to 2005)	Central Bureau of Statistics, "List of Localities, Their Population and Codes" (By sub-district)

LABOUR FORCE SURVEY 2011

Variable List (PUF Codebook)

From	To	No. of question	Variable name	Variable format	Variable description	Codebook	Variable categories	Source
181	182		mahnafav	Numeric	District and sub-district of work 1 st digit – district of work 2 nd digit – sub-district of work	11 21 22 23, 25 24 28 29 31 32 38 41 42 43 44 48 51, 52, 53 58 61 62, 63 68 71-77 80-87 98 99	Jerusalem Zefat Kinneret Yizre'el Akko Northern District, sub-district not known Golan Haifa Hadera Haifa District, sub-district not known Sharon Petah Tiqwa Ramla Rehovot Central District, sub-district not known Tel Aviv Tel Aviv District, sub-district not known Ashqelon Be'er Sheva Southern District, sub-district not known Judea and Samaria Gaza Area (up to 2005) Non-permanent Not known	Central Bureau of Statistics. “List of Localities, Their Population and Codes” (By sub-district)
183	184				Empty			
185	185		ishpitmg	Numeric	Development localities – residence	Empty 1 2	Other Development localities in the North Development localities in the South	Central Bureau of Statistics. “List of Localities, Their Population and Codes”
186	186		ishpitav	Numeric	Development localities – work	Empty 1 2	Other Development localities in the North Development localities in the South	Central Bureau of Statistics. “List of Localities, Their Population and Codes”

LABOUR FORCE SURVEY 2011

Variable List (PUF Codebook)

From	To	No. of question	Variable name	Variable format	Variable description	Codebook	Variable categories	Source
187	188		mitropmg	Numeric	Metropolitan area – residence From 2002 – addition of category 74 From 2002 – Be'er Sheva metropolitan area	10 21-23 31-33 41-43 50 61-63 71-74 80 81-83 84-86 87-88	Core (Tel Aviv-Yafo) Inner ring Middle ring Outer ring Core (Haifa) Inner ring Outer ring Core (Be'er Sheva) Inner ring Middle ring Outer ring <u>Tel Aviv</u> <u>Haifa</u> <u>Be'er Sheva</u>	Central Bureau of Statistics. "List of Localities, Their Population and Codes" (By metropolitan area)
189	190		mitropav	Alphanumeric	Metropolitan area – work From 2002 – addition of category 74 From 2002 – Be'er Sheva metropolitan area	10 21-23 31-33 41-43 50 61-63 71-74 80 81-83 84-86 87-88 ++ 99 00	Core (Tel Aviv-Yafo) Inner ring Middle ring Outer ring Core (Haifa) Inner ring Outer ring Core (Be'er Sheva) Inner ring Middle ring Outer ring <u>Tel Aviv</u> <u>Haifa</u> <u>Be'er Sheva</u>	Central Bureau of Statistics. "List of Localities, Their Population and Codes" (By metropolitan area)

LABOUR FORCE SURVEY 2011
Variable List (PUF Codebook)

From	To	No. of question	Variable name	Variable format	Variable description	Codebook	Variable categories	Source
191	192		tzurismg	Numeric	Type of locality of residence	01 02 03 04 05 06 09 14 15	<u>Urban localities</u> Jerusalem Tel Aviv-Yafo Haifa 100,000-199,999 residents 50,000-99,999 residents Other urban locality <u>Rural localities</u> <u>Urban localities</u> Rishon LeZiyyon Ashdod	Central Bureau of Statistics. "List of Localities, Their Population and Codes"
193	194		tzurisav	Numeric	Type of locality of work	01 02 03 04 05 06 09 12 13 14 15 00	<u>Urban localities</u> Jerusalem Tel Aviv-Yafo Haifa 100,000-199,999 residents 50,000-99,999 residents Other urban locality <u>Rural localities</u> Non-permanent Not known <u>Urban localities</u> Rishon LeZiyyon Ashdod Empty	Central Bureau of Statistics. "List of Localities, Their Population and Codes"

LABOUR FORCE SURVEY 2011
Variable List (PUF Codebook)

From	To	No. of question	Variable name	Variable format	Variable description	Codebook	Variable categories	Source
195	196		tzffut	Numeric	Housing density	01 02 03 04 05 06 07 08 09 10 11 12 13 14 15	Institutions Up to 0.49 0.5 0.51-0.99 1 person per room 1.01-1.49 1.50-1.99 2 persons per room 2.01-2.49 2.50-2.99 3.00-3.99 4.00-4.99 5.00-5.99 6+ Not known	Calculated (Columns 25-26, 31-32)
197	197				Empty			
198	198		thunot	Numeric	Weekly civilian labour force characteristics From 1995	1 2 3 1-3 4 5 4-5 1-5 6	Worked full-time Worked part-time Temporarily absent from work Employed persons Unemployed, worked in Israel during the last 12 months Unemployed, did not work in Israel during the last 12 months Unemployed persons – total Weekly civilian labour force – total Not in the weekly civilian labour force	Calculated (Columns 21, 87, 88, 90, 99-100, 101-102, 105, 106, 119, 121, 136)

LABOUR FORCE SURVEY 2011
Variable List (PUF Codebook)

From	To	No. of question	Variable name	Variable format	Variable description	Codebook	Variable categories	Source
199	199		thunotbd	Numeric	Usual weekly civilian labour force characteristics (For employed persons only)	1 2 3 4 9	Usually worked full-time Usually worked part-time; work considered a full-time job Usually worked part-time; work considered a part-time job Usually worked part-time; not known how was considered Usual extent of work not known	Calculated (Columns 92-93, 106, 107)
200	200		thunotsh	Numeric	Annual civilian labour force characteristics (For current sample only, column 21)	1 2 3 1-3 4 5 4-5 6	Worked 1-9 months during the last 12 Worked 10 months and more during the last 12 Number of work months not known Worked during the last 12 months (annually employed) In the weekly civilian labour force and did not work during the last 12 months Not in the weekly civilian labour force and did not work during the last 12 months Did not work during the last 12 months Not in the weekly civilian labour force and not known whether worked during the last 12 months	Calculated (Columns 91, 121, 178, 198)
201	201		sibashnk	Numeric	Reason for not working or working 1-9 months during the last 12	1 2 3 4 5 6 7 8 9	Studies Illness, handicap or disability Retirement Seasonal work Sought work and did not find Care of children or household Army service Other Not known	Calculated (Columns 87, 121, 137-138, 139) (By work months, work in Israel and reason for part-time work)

LABOUR FORCE SURVEY 2011
Variable List (PUF Codebook)

From	To	No. of question	Variable name	Variable format	Variable description	Codebook	Variable categories	Source
202	202		limav	Numeric	Studies and work	1 2 3 4 5 6	Study and work Work and do not study Work and not known whether study Study and do not work Do not work and do not study Do not work and not known whether study	Calculated (Columns 82, 198)
203	203		shnlmkn	Numeric	Years of schooling	0 1 2 3 4 5 6 9	0 1-4 5-8 9-10 11-12 13-15 16+ Not known	Grouped (Columns 83-84)
204	204		yaush	Numeric	Discouraged workers From 2001, 1995-2000 – empty	1 0	Discouraged worker Other	Calculated (Columns 119, 229, 230, 231-232)
205	206				Empty			
207	207		mismef	Numeric	Number of earners	0-3 4	Earners 4+ earners	Calculated (columns 87, 198) (By weekly civilian labour force characteristics; work last week)
208	211				Empty			

LABOUR FORCE SURVEY 2011
Variable List (PUF Codebook)

From	To	No. of question	Variable name	Variable format	Variable description	Codebook	Variable categories	Source
212	212		anafmeku	Alphanumeric	Industry		Agriculture Manufacturing (mining and industry) Electricity and water supply Construction (building and civil engineering projects) Wholesale and retail trade, and repairs Accommodation services and restaurants Transport, storage and communication Banking, insurance and other financial institutions Business activities Public administration Education Health, welfare and social work services Community, social, personal and other services Services for households by domestic personnel Extra-territorial organizations and bodies Not known	Central Bureau of Statistics. <i>Standard Classification of All Economic Activities 1993</i> , Second Edition, Technical Publication No. 63, Jerusalem, 2003 (By category)
213	222				Empty			
223	228		mishkal	Numeric	Final weight for person	N4.2	Quarterly weight Annual weight=0.25*Quarterly weight	Calculated
229	229	42 4,260	hipes12	Numeric	Actively sought work during the last 12 months From quarter 2/2000, 1995-1999 – empty	1 2 9	Yes No Not known	Questionnaire
230	230	43 4,270	meunyan	Numeric	Currently want to work in an appropriate job From quarter 2/2000, 1995-1999 – empty	1 2 9	Yes No Not known	Questionnaire

LABOUR FORCE SURVEY 2011

Variable List (PUF Codebook)

From	To	No. of question	Variable name	Variable format	Variable description	Codebook	Variable categories	Source
231	232	44 4.280	sibahi12	Numeric	Reason for not seeking work during the last 4 weeks From quarter 2/2000, 1995-1999 – empty	01 02 03 04 05 06 07 08 09 10 99	There is no work available in the occupation There is no work available in the community Lack of necessary experience, training or language Because of age: too young or too old In job training program In another formal education setting There is no proper work: wages, working hours, satisfactory job Physical disability Family responsibilities Other Not known	Questionnaire
233	236				Empty			
237	237		revank	Numeric	Quarter	1-4	Quarter of Survey	
238	239		shanank	Numeric	Year	00-99	Year of Survey	
			ISCED97	Alphanumeric	Level of Education, ISCED97 From 2000	00 01 02 3A 3C 5A 5B 06 ??	Pre-primary education Primary education Lower secondary education Upper Secondary Education, leads to studies at level ISCED 5A Upper Secondary Education, does not lead to any higher level of education First Stage of Tertiary Education (B.A and M.A.) First Stage of Tertiary Education, does not lead directly to advanced theoretical studies Second Stage of Tertiary Education (Ph.D.) Not known	Calculated (Columns 83-84,85-86,143-144) By ISCED97 Classification (By years of schooling, type of last school and highest diploma [degree] received) United Nations Educational, Scientific and Cultural Organization. <i>International Standard Classification of Education</i> , 1997, Paris, 2006

LABOUR FORCE SURVEY 2011
Variable List (PUF Codebook)

From	To	No. of question	Variable name	Variable format	Variable description	Codebook	Variable categories	Source
			ISIC_1	Alphanumeric	Industry, ISIC rev.3.1 Category (a latin letter) From 1995	A-Q X	Code Not known	Calculated (Columns 130-132) United Nations. <i>International Standard Industrial Classification of All Economic Activities</i> , rev 3.1, New York, 2002
			ISIC_2	Alphanumeric	Industry, ISIC rev.3.1 Division (2 characters) From 1995	00-99 XX	Code Not known (X possible as all 2 characters)	Calculated (Columns 130-132) United Nations. <i>International Standard Industrial Classification of All Economic Activities</i> , rev 3.1, New York, 2002
			ISIC_3	Alphanumeric	Industry, ISIC rev.3.1 Group (3 characters) From 1995	000-999 01A-99A XXX	Code 3 rd digit (grouped) Not known (X possible as all 3 characters)	Calculated (Columns 130-132) United Nations. <i>International Standard Industrial Classification of All Economic Activities</i> , rev 3.1, New York, 2002
			ISIC_4	Alphanumeric	Industry, ISIC rev.3.1 Class (4 characters) From 1995	0000-9999 001A-999A XXXX	Code 4 th digit (grouped) Not known (X possible as all 4 characters)	Calculated (Columns 130-132) United Nations. <i>International Standard Industrial Classification of All Economic Activities</i> , rev 3.1, New York, 2002

LABOUR FORCE SURVEY 2011
Variable List (PUF Codebook)

From	To	No. of question	Variable name	Variable format	Variable description	Codebook	Variable categories	Source
			ISCO88_1	Alphanumeric	Occupation, ISCO88 Major group (one digit) From 1995	0-9 X	Code Not known	Calculated (Columns 133-135) International Labour Office. <i>International Standard Classification of Occupations, 1988, Geneva, 1990</i>
			ISCO88_2	Alphanumeric	Occupation, ISCO88 Sub-major group (2 characters) From 1995	00-99 XX	Code Not known (X possible as all 2 characters)	Calculated (Columns 133-135) International Labour Office. <i>International Standard Classification of Occupations, 1988, Geneva, 1990</i>
			ISCO88_3	Alphanumeric	Occupation, ISCO88 Minor group (3 characters) From 1995	000-999 01A-99A XXX	Code 3 rd digit (grouped) Not known (X possible as all 3 characters)	Calculated (Columns 133-135) International Labour Office. <i>International Standard Classification of Occupations, 1988, Geneva, 1990</i>
			ISCO88_4	Alphanumeric	Occupation, ISCO88 Unit group (4 characters) From 1995	0000-9999 001A-999A XXXX	Code 4 th digit (grouped) Not known (X possible as all 4 characters)	Calculated (Columns 133-135) International Labour Office. <i>International Standard Classification of Occupations, 1988, Geneva, 1990</i>

EXPLANATORY NOTES

Area Covered by the Statistical Data

The statistical data relate to the economic territory of the State of Israel, unless otherwise stated.

A. The economic territory of a country (according to the definition of the OECD-SNA. For a detailed definition, see: OECD, Glossary of Statistical Terms): The economic territory of a country consists of the geographic territory administered by a government within which persons, goods and capital circulate freely.

The economic territory of the State of Israel: According to this definition, the economic territory of the State of Israel is as indicated in paragraph B below.

B. District and Sub-District:

The districts and sub-districts are defined according to the official administrative division of the State of Israel, which includes 6 districts and 15 sub-districts.

Including Israeli localities in the Judea and Samaria Area.

Special Symbols in the Tables

Blank space = Irrelevant due to the table's structure

- = No cases

.. = Unknown or not for publication

() = Data based on estimates, or data based on a small number of cases,
or data with a relative sampling error which is high

TABLE 1.1.- PERSONS AGED 15 AND OVER,
BY LABOUR FORCE CHARACTERISTICS

לוח 1.1.- בני 15 ומעלה,
לפי תכונות כוח העבודה

אינם בכוח העבודה	בכוח העבודה In labour force									סך הכל Total			
	בלתי מועסקים Unemployed persons			מועסקים Employed persons			סך הכל Total						
	מגמה	נתונים עונתיים מקוריים	נתונים עונתיים מקוריים	מגמה	נתונים עונתיים מקוריים	נתונים עונתיים מקוריים	מגמה	נתונים עונתיים מקוריים	נתונים עונתיים מקוריים				
Not in labour force	Trend	Seasonally adjusted	Original data	Trend	Seasonally adjusted	Original data	Trend	Seasonally adjusted	Original data				
Thousands											אלפים		
2,154.4			201.9			3,643.8			3,845.7	6,000.1	I-XII	2015	
2,194.7			188.3			3,736.8			3,925.2	6,119.9	I-XII	2016	
2,159.3	206.2	204.1	201.4	3,609.4	3,598.3	3,595.1	3,815.6	3,802.4	3,796.4	5,955.8	I-III	2015	
2,155.8	200.4	199.4	186.3	3,635.6	3,635.0	3,640.6	3,836.0	3,834.4	3,826.9	5,982.7	IV-VI		
2,135.4	201.5	202.5	213.8	3,659.0	3,657.7	3,665.4	3,860.5	3,860.3	3,879.2	6,014.7	VII-IX		
2,167.1	202.0	204.8	206.2	3,678.3	3,680.7	3,674.1	3,880.3	3,885.5	3,880.3	6,047.4	X-XII		
2,196.1	198.0	199.9	195.2	3,702.4	3,697.6	3,684.4	3,900.4	3,897.5	3,879.7	6,075.8	I-III	2016	
2,190.6	189.4	188.0	176.2	3,728.2	3,734.5	3,737.0	3,917.6	3,922.6	3,913.2	6,103.9	IV-VI		
2,173.8	181.2	186.4	200.3	3,751.8	3,756.8	3,760.0	3,933.0	3,943.2	3,960.3	6,134.1	VII-IX		
2,218.3	174.0	174.6	181.6	3,775.8	3,776.5	3,765.9	3,949.8	3,951.0	3,947.5	6,165.8	X-XII		
2,239.1	169.4	168.2	165.9	3,791.3	3,794.5	3,789.4	3,960.7	3,962.7	3,955.3	6,194.4	I-III IV-VI VII-IX X-XII	2017	
Percentage of change											אחוז שינוי		
0.9	-2.7	-3.6	-8.6	0.4	0.5	0.6	0.3	0.3	0.2	0.5	I-III.2017/X-XII.2016		
Sampling error											טעות דגימה		
5.82			2.94			5.75			5.82		Quarterly	רבע-שנתית	
2.90			1.66			2.85			2.90		Annual	שנתית	
Percentages ⁽¹⁾											אחוזים ⁽¹⁾		
35.9			5.3			94.7			64.1	100.0	I-XII	2015	
35.9			4.8			95.2			64.1	100.0	I-XII	2016	
36.3	5.4	5.4	5.3	94.6	94.6	94.7	64.1	63.8	63.7	100.0	I-III	2015	
36.0	5.2	5.2	4.9	94.8	94.8	95.1	64.1	64.1	64.0	100.0	IV-VI		
35.5	5.2	5.2	5.5	94.8	94.8	94.5	64.2	64.2	64.5	100.0	VII-IX		
35.8	5.2	5.3	5.3	94.8	94.7	94.7	64.2	64.2	64.2	100.0	X-XII		
36.1	5.1	5.1	5.0	94.9	94.9	95.0	64.2	64.1	63.9	100.0	I-III	2016	
35.9	4.8	4.8	4.5	95.2	95.2	95.5	64.2	64.3	64.1	100.0	IV-VI		
35.4	4.6	4.7	5.1	95.4	95.3	94.9	64.1	64.3	64.6	100.0	VII-IX		
36.0	4.4	4.4	4.6	95.6	95.6	95.4	64.1	64.1	64.0	100.0	X-XII		
36.1	4.3	4.2	4.2	95.7	95.8	95.8	63.9	64.0	63.9	100.0	I-III IV-VI VII-IX X-XII	2017	
Sampling error											טעות דגימה		
0.18			0.12			0.12			0.18		Quarterly	רבע-שנתית	
0.05			0.04			0.04			0.05		Annual	שנתית	

(1) Percentages of employed and unemployed persons
are calculated of those in labour force.

(1) אחוזי המועסקים והבלתי מועסקים
מחושבים מתוך כוח העבודה.

TABLE 1.2.- MALES AGED 15 AND OVER,
BY LABOUR FORCE CHARACTERISTICS

לוח 1.2.- גברים בני 15 ומעלה,
לפי תכונות כוח העבודה

אינם בכוח העבודה Not in labour force	בכוח העבודה In labour force									סך הכל Total		
	בלתי מועסקים Unemployed persons			מועסקים Employed persons			סך הכל Total					
	מגמה Trend	מנוכי עונתיות Seasonally adjusted	נתונים מקוריים Original data	מגמה Trend	מנוכי עונתיות Seasonally adjusted	נתונים מקוריים Original data	מגמה Trend	מנוכי עונתיות Seasonally adjusted	נתונים מקוריים Original data			
Thousands										אלפים		
900.5			104.2			1,928.3			2,032.5	2,933.0	I-XII	2015
924.5			96.6			1,972.0			2,068.5	2,993.1	I-XII	2016
905.6	109.3	107.6	108.5	1,911.7	1,904.1	1,898.1	2,021.1	2,011.7	2,006.6	2,912.2	I-III	2015
900.1	105.2	105.7	99.0	1,924.9	1,922.9	1,922.6	2,030.1	2,028.7	2,021.6	2,921.7	IV-VI	
886.3	104.4	104.6	108.9	1,934.8	1,939.1	1,948.4	2,039.2	2,043.7	2,057.4	2,943.7	VII-IX	
909.9	103.0	102.0	100.2	1,941.2	1,946.2	1,944.1	2,044.3	2,048.3	2,044.3	2,954.2	X-XII	
932.3	100.5	101.1	101.5	1,951.0	1,943.2	1,935.9	2,051.5	2,044.2	2,037.4	2,969.7	I-III	2016
920.4	97.0	96.2	91.9	1,967.0	1,968.4	1,968.3	2,064.1	2,064.6	2,060.2	2,980.6	IV-VI	
904.0	92.9	95.4	101.4	1,980.7	1,987.5	1,997.6	2,073.5	2,082.9	2,098.9	3,003.0	VII-IX	
941.3	89.3	89.4	91.5	1,990.4	1,988.3	1,986.1	2,079.6	2,077.7	2,077.6	3,019.0	X-XII	
951.2	87.7	87.2	87.5	1,999.8	2,001.8	1,993.3	2,087.6	2,089.0	2,080.8	3,032.0	I-III IV-VI VII-IX X-XII	2017
Percentage of change										אחוז שינוי		
1.0	-1.7	-2.5	-4.4	0.5	0.7	0.4	0.4	0.5	(0.2)	0.4	I-III.2017/X-XII.2016	
Sampling error										טעות דגימה		
3.85			2.07			3.85			3.84		Quarterly	רבע-שנתית
2.00			1.17			1.98			2.00		Annual	שנתית
Percentages ⁽¹⁾										אחוזים ⁽¹⁾		
30.7			5.1			94.9			69.3	100.0	I-XII	2015
30.9			4.7			95.3			69.1	100.0	I-XII	2016
31.1	5.4	5.3	5.4	94.6	94.7	94.6	69.4	69.1	68.9	100.0	I-III	2015
30.8	5.2	5.2	4.9	94.8	94.8	95.1	69.5	69.4	69.2	100.0	IV-VI	
30.1	5.1	5.1	5.3	94.9	94.9	94.7	69.3	69.4	69.9	100.0	VII-IX	
30.8	5.0	5.0	4.9	95.0	95.0	95.1	69.2	69.3	69.2	100.0	X-XII	
31.4	4.9	4.9	5.0	95.1	95.1	95.0	69.1	68.8	68.6	100.0	I-III	2016
30.9	4.7	4.7	4.5	95.3	95.3	95.5	69.3	69.3	69.1	100.0	IV-VI	
30.1	4.5	4.6	4.8	95.5	95.4	95.2	69.0	69.4	69.9	100.0	VII-IX	
31.2	4.3	4.3	4.4	95.7	95.7	95.6	68.9	68.8	68.8	100.0	X-XII	
31.4	4.2	4.2	4.2	95.8	95.8	95.8	68.9	68.9	68.6	100.0	I-III IV-VI VII-IX X-XII	2017
Sampling error										טעות דגימה		
0.23			0.10			0.10			0.23		Quarterly	רבע-שנתית
0.07			0.06			0.06			0.07		Annual	שנתית

(1) Percentages of employed and unemployed persons
are calculated of those in labour force.

(1) אחוזי המועסקים והבלתי מועסקים
מחושבים מתוך כוח העבודה.

TABLE 1.3.- FEMALES AGED 15 AND OVER,
BY LABOUR FORCE CHARACTERISTICS

לוח 1.3.- נשים בנות 15 ומעלה,
לפי תכונות כוח העבודה

אינ בכוח העבודה	בכוח העבודה In labour force									סך הכל			
	בלתי מועסקות Unemployed persons			מועסקות Employed persons			סך הכל Total						
	מגמה	מנכי עונתיות	נתונים מקוריים	מגמה	מנכי עונתיות	נתונים מקוריים	מגמה	מנכי עונתיות	נתונים מקוריים				
Not in labour force	Trend	Seasonally adjusted	Original data	Trend	Seasonally adjusted	Original data	Trend	Seasonally adjusted	Original data	Total			
Thousands											אלפים		
1,253.9			97.8			1,715.5			1,813.3	3,067.2	I-XII	2015	
1,270.2			91.8			1,764.9			1,856.6	3,126.8	I-XII	2016	
1,253.7	96.9	96.5	92.9	1,696.3	1,694.2	1,697.0	1,793.2	1,790.7	1,789.9	3,043.6	I-III	2015	
1,255.7	94.9	93.6	87.3	1,710.3	1,712.1	1,718.0	1,805.2	1,805.7	1,805.3	3,061.0	IV-VI		
1,249.1	97.1	97.9	104.9	1,724.3	1,718.6	1,717.0	1,821.4	1,816.6	1,821.9	3,071.0	VII-IX		
1,257.2	99.6	102.8	106.0	1,737.6	1,734.4	1,730.0	1,837.2	1,837.2	1,836.0	3,093.2	X-XII		
1,263.8	98.0	98.8	93.7	1,751.0	1,754.5	1,748.6	1,849.0	1,853.3	1,842.3	3,106.1	I-III	2016	
1,270.2	92.6	91.9	84.4	1,761.0	1,766.1	1,768.7	1,853.6	1,858.0	1,853.1	3,123.3	IV-VI		
1,269.8	88.2	91.0	98.9	1,771.5	1,769.3	1,762.5	1,859.7	1,860.3	1,861.4	3,131.2	VII-IX		
1,277.0	84.7	85.2	90.1	1,786.2	1,788.2	1,779.8	1,870.9	1,873.4	1,869.9	3,146.9	X-XII		
1,287.9	82.1	81.0	78.4	1,792.2	1,792.7	1,796.0	1,874.3	1,873.7	1,874.5	3,162.4	I-III IV-VI VII-IX X-XII	2017	
Percentage of change											אחוז שינוי		
0.9	-3.0	-4.8	-13.0	0.3	0.2	0.9	0.2	-	(0.2)	0.5	I-III.2017/X-XII.2016		
Sampling error											טעות דגימה		
4.09			2.04			3.99			4.07		Quarterly	רבע-שנתית	
2.06			1.14			1.99			2.04		Annual	שנתית	
Percentages ⁽¹⁾											אחוזים ⁽¹⁾		
40.9			5.4			94.6			59.1	100.0	I-XII	2015	
40.6			4.9			95.1			59.4	100.0	I-XII	2016	
41.2	5.4	5.4	5.2	94.6	94.6	94.8	58.9	58.8	58.8	100.0	I-III	2015	
41.0	5.3	5.2	4.8	94.7	94.8	95.2	59.0	59.0	59.0	100.0	IV-VI		
40.7	5.3	5.4	5.8	94.7	94.6	94.2	59.3	59.2	59.3	100.0	VII-IX		
40.6	5.4	5.6	5.8	94.6	94.4	94.2	59.4	59.4	59.4	100.0	X-XII		
40.7	5.3	5.3	5.1	94.7	94.7	94.9	59.5	59.7	59.3	100.0	I-III	2016	
40.7	5.0	4.9	4.6	95.0	95.1	95.4	59.3	59.5	59.3	100.0	IV-VI		
40.6	4.7	4.9	5.3	95.3	95.1	94.7	59.4	59.4	59.4	100.0	VII-IX		
40.6	4.5	4.5	4.8	95.5	95.5	95.2	59.5	59.5	59.4	100.0	X-XII		
40.7	4.4	4.3	4.2	95.6	95.7	95.8	59.3	59.3	59.3	100.0	I-III IV-VI VII-IX X-XII	2017	
Sampling error											טעות דגימה		
0.18			0.33			0.33			0.18		Quarterly	רבע-שנתית	
0.07			0.06			0.06			0.07		Annual	שנתית	

(1) Percentages of employed and unemployed persons
are calculated of females in labour force.

(1) אחוזי המועסקות והבלתי מועסקות
מחושבים מתוך הנשים שבכוח העבודה.

TABLE 1.4.- EMPLOYED PERSONS, BY EXTENT OF WORK

לוח 1.4.- מועסקים, לפי היקף עבודה

נעדרו זמנית מעבודתם Temporarily absent from work			עבדו בהיקף חלקי Worked part-time			עבדו בהיקף מלא Worked full-time			סך הכל Total		
מגמה Trend	מנוכי עונתיות Seasonally adjusted	נתונים מקוריים Original data	מגמה Trend	מנוכי עונתיות Seasonally adjusted	נתונים מקוריים Original data	מגמה Trend	מנוכי עונתיות Seasonally adjusted	נתונים מקוריים Original data			
Thousands									אלפים		
		268.0			976.8			2,398.9	3,643.8	I-XII	2015
		273.8			977.5			2,485.6	3,736.8	I-XII	2016
251.8	261.2	174.6	963.2	1,006.5	928.8	2,380.3	2,308.8	2,491.7	3,595.1	I-III	2015
253.4	277.0	281.0	946.4	932.2	980.9	2,426.2	2,431.9	2,378.6	3,640.6	IV-VI	
253.7	266.7	430.4	956.0	961.8	1,000.9	2,453.5	2,397.8	2,234.1	3,665.4	VII-IX	
261.5	257.1	186.1	985.7	985.2	996.8	2,442.6	2,439.0	2,491.3	3,674.1	X-XII	
272.7	280.1	169.9	1,001.9	995.2	914.7	2,430.7	2,431.2	2,599.8	3,684.4	I-III	2016
279.4	278.9	274.4	1,014.3	994.1	979.8	2,428.2	2,512.3	2,482.9	3,737.0	IV-VI	
282.1	273.7	376.9	1,014.6	1,027.1	836.2	2,458.6	2,445.1	2,546.9	3,760.0	VII-IX	
274.1	275.2	273.8	991.5	984.4	1,179.3	2,515.4	2,519.4	2,312.8	3,765.9	X-XII	
253.6	239.0	157.5	980.0	979.4	897.9	2,538.7	2,545.7	2,734.0	3,789.4	I-III	2017
										IV-VI	
										VII-IX	
										X-XII	
Percentage of change									אחוז שינוי		
-7.5	-13.2	-42.5	-1.2	-0.5	-23.9	0.9	1.0	18.2	0.6	I-III.2017/X-XII.2016	
Sampling error									טעות דגימה		
		3.85			8.01			8.89	5.75	Quarterly	רבע-שנתית
		2.54			4.16			4.61	2.85	Annual	שנתית
Percentages									אחוזים		
		7.4			26.8			65.8	100.0	I-XII	2015
		7.3			26.2			66.5	100.0	I-XII	2016
7.0	7.3	4.9	26.8	28.1	25.8	66.2	64.6	69.3	100.0	I-III	2015
7.0	7.6	7.7	26.1	25.6	26.9	66.9	66.8	65.3	100.0	IV-VI	
6.9	7.4	11.7	26.1	26.5	27.3	67.0	66.1	61.0	100.0	VII-IX	
7.1	7.0	5.1	26.7	26.8	27.1	66.2	66.3	67.8	100.0	X-XII	
7.4	7.6	4.6	27.0	26.9	24.8	65.6	65.6	70.6	100.0	I-III	2016
7.5	7.4	7.3	27.3	26.3	26.2	65.2	66.4	66.4	100.0	IV-VI	
7.5	7.3	10.0	27.0	27.4	22.2	65.5	65.3	67.7	100.0	VII-IX	
7.2	7.3	7.3	26.2	26.0	31.3	66.5	66.7	61.4	100.0	X-XII	
6.7	6.4	4.2	26.0	26.0	23.7	67.3	67.6	72.1	100.0	I-III	2017
										IV-VI	
										VII-IX	
										X-XII	
Sampling error									טעות דגימה		
		0.14			0.21			0.22		Quarterly	רבע-שנתית
		0.07			0.11			0.12		Annual	שנתית

לוח 1.5- גברים מועסקים, לפי היקף עבודה

TABLE 1.5.- EMPLOYED MALES, BY EXTENT OF WORK

נעדרו זמנית מעבודתם Temporarily absent from work			עבדו בהיקף חלקי Worked part-time			עבדו בהיקף מלא Worked full-time			סך הכל Total		
מגמה Trend	מנוכי עונתיות Seasonally adjusted	נתונים מקוריים Original data	מגמה Trend	מנוכי עונתיות Seasonally adjusted	נתונים מקוריים Original data	מגמה Trend	מנוכי עונתיות Seasonally adjusted	נתונים מקוריים Original data			
Thousands									אלפים		
		98.3			355.7			1,474.3	1,928.3	I-XII	2015
		99.2			355.2			1,517.6	1,972.0	I-XII	2016
	92.7	97.5	67.5	361.6	375.6	319.8	1,455.9	1,423.5	1,510.9	I-III	2015
	90.5	101.4	108.9	350.5	339.7	348.0	1,481.4	1,484.7	1,465.7	IV-VI	
	90.4	93.8	144.9	345.2	347.5	399.0	1,500.4	1,471.7	1,404.6	VII-IX	
	96.3	94.0	71.7	353.0	354.1	356.1	1,497.8	1,496.5	1,516.2	X-XII	
	100.5	103.5	64.4	359.5	356.0	299.4	1,491.3	1,490.5	1,572.1	I-III	2016
	102.0	101.1	103.1	373.7	363.2	343.9	1,490.2	1,534.4	1,521.3	IV-VI	
	103.6	102.0	124.9	382.0	389.2	310.9	1,499.5	1,487.8	1,561.8	VII-IX	
	98.1	93.7	104.5	369.3	364.1	466.6	1,524.1	1,527.6	1,415.1	X-XII	
	86.5	80.5	57.6	359.7	356.9	297.6	1,545.0	1,552.4	1,638.1	I-III	2017
										IV-VI	
										VII-IX	
										X-XII	
Percentage of change									אחוז שינוי		
-11.8	-14.1	-44.9	-2.6	-2.0	-36.2	1.4	1.6	15.8	0.4	I-III.2017/X-XII.2016	
Sampling error									טעות דגימה		
		2.24			4.73			5.67	3.85	Quarterly	רבע-שנתית
		1.45			2.52			3.01	1.98	Annual	שנתית
Percentages									אחוזים		
		5.1			18.4			76.5	100.0	I-XII	2015
		5.0			18.0			77.0	100.0	I-XII	2016
	4.9	5.1	3.6	18.9	19.8	16.8	76.2	75.1	79.6	I-III	2015
	4.7	5.3	5.7	18.2	17.6	18.1	77.1	77.1	76.2	IV-VI	
	4.7	4.9	7.4	17.8	18.2	20.5	77.5	76.9	72.1	VII-IX	
	4.9	4.8	3.7	18.1	18.2	18.3	76.9	77.0	78.0	X-XII	
	5.2	5.3	3.3	18.4	18.3	15.5	76.4	76.4	81.2	I-III	2016
	5.2	5.1	5.2	19.0	18.2	17.5	75.8	76.8	77.3	IV-VI	
	5.2	5.2	6.3	19.2	19.7	15.6	75.5	75.2	78.2	VII-IX	
	4.9	4.7	5.3	18.5	18.3	23.5	76.5	76.9	71.2	X-XII	
	4.3	4.0	2.9	18.1	17.9	14.9	77.6	78.0	82.2	I-III	2017
										IV-VI	
										VII-IX	
										X-XII	
Sampling error									טעות דגימה		
		0.14			0.23			0.25		Quarterly	רבע-שנתית
		0.07			0.13			0.14		Annual	שנתית

TABLE 1.6.- EMPLOYED FEMALES, BY EXTENT OF WORK

לוח 1.6.- נשים מועסקות, לפי היקף עבודה

נעדרו זמנית מעבודתן Temporarily absent from work			עבדו בהיקף חלקי Worked part-time			עבדו בהיקף מלא Worked full-time			סך הכל Total		
מגמה Trend	מנוכי עונתיות Seasonally adjusted	נתונים מקוריים Original data	מגמה Trend	מנוכי עונתיות Seasonally adjusted	נתונים מקוריים Original data	מגמה Trend	מנוכי עונתיות Seasonally adjusted	נתונים מקוריים Original data			
Thousands									אלפים		
		169.8			621.1			924.6	1,715.5	I-XII	2015
		174.5			622.3			968.0	1,764.9	I-XII	2016
159.8	163.7	107.1	604.1	630.9	609.0	923.1	885.3	980.9	1,697.0	I-III	2015
162.9	175.6	172.1	598.8	592.4	632.9	944.3	947.2	913.0	1,718.0	IV-VI	
163.7	172.8	285.5	610.5	614.3	601.9	953.8	926.1	829.5	1,717.0	VII-IX	
166.9	163.1	114.4	630.3	631.1	640.6	943.2	942.5	975.0	1,730.0	X-XII	
173.0	176.6	105.5	638.7	639.3	615.3	935.5	940.8	1,027.7	1,748.6	I-III	2016
176.3	177.8	171.3	639.6	630.9	635.9	939.4	978.0	961.5	1,768.7	IV-VI	
176.8	171.7	252.0	636.1	637.9	525.3	957.7	957.3	985.2	1,762.5	VII-IX	
175.7	181.5	169.3	626.1	620.3	712.8	984.6	991.8	897.7	1,779.8	X-XII	
169.2	158.5	99.8	622.1	622.5	600.3	994.1	993.2	1,095.9	1,796.0	I-III	2017
										IV-VI	
										VII-IX	
										X-XII	
Percentage of change									אחוז שינוי		
-3.7	-12.7	-41.0	-0.6	0.4	-15.8	1.0	0.1	22.1	0.9	I-III.2017/X-XII.2016	
Sampling error									טעות דגימה		
		2.90			6.10			6.33	3.99	Quarterly	רבע-שנתית
		1.84			3.06			3.15	1.99	Annual	שנתית
Percentages									אחוזים		
		9.9			36.2			53.9	100.0	I-XII	2015
		9.9			35.3			54.8	100.0	I-XII	2016
9.5	9.7	6.3	35.8	37.6	35.9	54.7	52.7	57.8	100.0	I-III	2015
9.5	10.2	10.0	35.1	34.5	36.8	55.4	55.2	53.1	100.0	IV-VI	
9.5	10.1	16.6	35.3	35.9	35.1	55.2	54.1	48.3	100.0	VII-IX	
9.6	9.4	6.6	36.2	36.3	37.0	54.2	54.3	56.4	100.0	X-XII	
9.9	10.1	6.0	36.6	36.4	35.2	53.5	53.6	58.8	100.0	I-III	2016
10.0	10.0	9.7	36.4	35.3	36.0	53.5	54.7	54.4	100.0	IV-VI	
10.0	9.7	14.3	35.9	36.1	29.8	54.1	54.2	55.9	100.0	VII-IX	
9.8	10.1	9.5	35.0	34.6	40.0	55.1	55.3	50.4	100.0	X-XII	
9.5	8.9	5.6	34.8	35.1	33.4	55.7	56.0	61.0	100.0	I-III	2017
										IV-VI	
										VII-IX	
										X-XII	
Sampling error									טעות דגימה		
		0.18			0.33			0.34		Quarterly	רבע-שנתית
		0.10			0.17			0.17		Annual	שנתית

TABLE 1.7.- JEWS AGED 15 AND OVER,
BY LABOUR FORCE CHARACTERISTICS

לוח 1.7.- יהודים בני 15 ומעלה,
לפי תכונות כוח העבודה

אינם בכוח העבודה	בכוח העבודה In labour force									סך הכל Total		
	בלתי מועסקים Unemployed persons			מועסקים Employed persons			סך הכל Total					
	מגמה Trend	מנוכי עונתיות Seasonally adjusted	נתונים מקוריים Original data	מגמה Trend	מנוכי עונתיות Seasonally adjusted	נתונים מקוריים Original data	מגמה Trend	מנוכי עונתיות Seasonally adjusted	נתונים מקוריים Original data			
Not in labour force												
Thousands										אלפים		
1,510.5			163.0			3,045.2			3,208.2	4,718.6	I-XII	2015
1,525.3			150.2			3,101.7			3,251.9	4,777.2	I-XII	2016
1,511.9	170.0	170.0	163.7	3,003.7	3,004.2	2,991.9	3,173.7	3,174.2	3,155.7	4,667.5	I-III	2015
1,510.1	164.7	159.9	150.6	3,025.8	3,030.0	3,040.5	3,190.5	3,189.9	3,191.1	4,701.2	IV-VI	
1,494.2	163.3	160.5	170.3	3,049.2	3,045.0	3,047.8	3,212.5	3,205.5	3,218.1	4,712.3	VII-IX	
1,525.7	161.7	164.6	167.4	3,072.2	3,086.2	3,100.3	3,233.9	3,250.8	3,267.8	4,793.5	X-XII	
1,532.1	155.4	158.4	154.1	3,086.8	3,076.6	3,050.8	3,242.2	3,235.0	3,205.0	4,737.1	I-III	2016
1,518.7	148.4	146.1	137.3	3,099.9	3,098.7	3,097.1	3,248.3	3,244.8	3,234.4	4,753.1	IV-VI	
1,508.1	145.0	148.6	161.0	3,119.0	3,117.7	3,118.6	3,264.0	3,266.3	3,279.6	4,787.7	VII-IX	
1,542.5	143.2	142.1	148.3	3,139.4	3,140.3	3,140.3	3,282.6	3,282.4	3,288.6	4,831.1	X-XII	
1,540.9	142.0	140.8	137.0	3,153.4	3,155.5	3,143.6	3,295.4	3,296.4	3,280.6	4,821.5	I-III IV-VI VII-IX X-XII	2017
Percentage of change (-0.1)	-0.8	-0.9	-7.6	0.4	0.5	(0.1)	0.4	0.4	(-0.2)	אחוז שינוי -0.2	I-III.2017/X-XII.2016	
Sampling error										טעות דגימה		
5.53			2.57			7.19			7.31		Quarterly	רבע-שנתית
2.72			1.42			3.57			3.64		Annual	שנתית
Percentages ⁽¹⁾										אחוזים ⁽¹⁾		
32.0			5.1			94.9			68.0	100.0	I-XII	2015
31.9			4.6			95.4			68.1	100.0	I-XII	2016
32.4	5.4	5.4	5.2	94.6	94.6	94.8	68.0	68.0	67.6	100.0	I-III	2015
32.1	5.2	5.0	4.7	94.8	95.0	95.3	67.9	67.9	67.9	100.0	IV-VI	
31.7	5.1	5.0	5.3	94.9	95.0	94.7	68.2	68.0	68.3	100.0	VII-IX	
31.8	5.0	5.1	5.1	95.0	94.9	94.9	67.5	67.8	68.2	100.0	X-XII	
32.3	4.8	4.9	4.8	95.2	95.1	95.2	68.4	68.3	67.7	100.0	I-III	2016
32.0	4.6	4.5	4.2	95.4	95.5	95.8	68.3	68.3	68.0	100.0	IV-VI	
31.5	4.4	4.6	4.9	95.6	95.4	95.1	68.2	68.2	68.5	100.0	VII-IX	
31.9	4.4	4.3	4.5	95.6	95.7	95.5	67.9	67.9	68.1	100.0	X-XII	
32.0	4.3	4.3	4.2	95.7	95.7	95.8	68.3	68.4	68.0	100.0	I-III IV-VI VII-IX X-XII	2017
Sampling error										טעות דגימה		
0.13			0.08			0.08			0.13		Quarterly	רבע-שנתית
0.06			0.04			0.04			0.06		Annual	שנתית

(1) Percentages of employed and unemployed persons
are calculated of those in labour force.

(1) אחוזי המועסקים והבלתי מועסקים
מחושבים מתוך כוח העבודה.

TABLE 1.8.- JEWISH EMPLOYED PERSONS,
BY EXTENT OF WORK

לוח 1.8.- מועסקים יהודים,
לפי היקף עבודה

נעדרו זמנית מעבודתם Temporarily absent from work	עבדו בהיקף חלקי Worked part-time	עבדו בהיקף מלא Worked full-time	סך הכל Total		
Thousands			אלפים		
238.3	859.6	1,947.2	3,045.2	I-XII	2015
239.2	860.8	2,001.7	3,101.7	I-XII	2016
152.3	810.6	2,029.0	2,991.9	I-III	2015
259.0	870.4	1,911.1	3,040.5	IV-VI	
379.9	870.9	1,797.0	3,047.8	VII-IX	
162.0	886.5	2,051.8	3,100.3	X-XII	
144.8	805.3	2,100.7	3,050.8	I-III	2016
248.6	858.4	1,990.1	3,097.1	IV-VI	
310.2	726.5	2,082.0	3,118.6	VII-IX	
253.3	1,053.1	1,833.8	3,140.3	X-XII	
139.7	808.6	2,195.4	3,143.6	I-III	2017
				IV-VI	
				VII-IX	
				X-XII	
Percentage of change			אחוז שינוי		
-44.9	-23.2	19.7	(0.1)	I-III.2017/X-XII.2016	
Sampling error			טעות דגימה		
3.62	7.57	8.93	7.19	Quarterly	רבע-שנתית
2.36	3.90	4.52	3.57	Annual	שנתית
Percentages			אחוזים		
7.8	28.2	63.9	100.0	I-XII	2015
7.7	27.8	64.5	100.0	I-XII	2016
5.1	27.1	67.8	100.0	I-III	2015
8.5	28.6	62.9	100.0	IV-VI	
12.5	28.6	59.0	100.0	VII-IX	
5.2	28.6	66.2	100.0	X-XII	
4.7	26.4	68.9	100.0	I-III	2016
8.0	27.7	64.3	100.0	IV-VI	
9.9	23.3	66.8	100.0	VII-IX	
8.1	33.5	58.4	100.0	X-XII	
4.4	25.7	69.8	100.0	I-III	2017
				IV-VI	
				VII-IX	
				X-XII	
Sampling error			טעות דגימה		
0.12	0.23	0.24	-	Quarterly	רבע-שנתית
0.08	0.12	0.13	-	Annual	שנתית

TABLE 1.9.- PERCENTAGE OF PARTICIPANTS IN LABOUR
FORCE, BY AGE AND POPULATION GROUP
(TOTAL AND JEWS)

לוח 1.9 - אחוז המשתתפים בכוח העבודה,
לפי גיל וקבוצת אוכלוסייה
(סך הכל ויהודים)

70+	65-69	60-64	55-59	45-54	35-44	25-34	18-24	15-17	סך הכל Total		
Total										סך הכל	
9.2	37.9	62.9	74.7	81.4	84.6	81.6	66.6	11.6	64.1	I-XII	2015
10.4	40.8	63.4	74.6	81.9	85.1	80.9	65.8	12.1	64.1	I-XII	2016
9.7	36.3	62.6	75.4	81.1	84.5	81.2	65.7	8.9	63.7	I-III	2015
9.2	39.2	62.8	74.9	81.4	84.8	81.6	65.5	10.5	64.0	IV-VI	
9.1	38.1	63.6	75.0	81.6	84.4	81.2	67.2	17.2	64.5	VII-IX	
8.8	38.1	62.6	73.7	81.4	84.8	82.4	67.9	9.9	64.2	X-XII	
10.5	38.7	62.2	75.7	81.2	85.2	80.5	66.2	9.6	63.9	I-III	2016
10.1	41.0	63.1	75.7	81.4	85.1	81.2	65.3	12.1	64.1	IV-VI	
10.6	42.4	63.0	73.6	82.3	85.1	81.3	65.9	16.6	64.6	VII-IX	
10.5	41.1	65.1	73.7	82.7	84.9	80.7	65.9	10.2	64.0	X-XII	
10.5	40.3	63.4	74.3	83.5	84.8	80.3	65.7	9.9	63.9	I-III IV-VI VII-IX X-XII	2017
Sampling error										טעות דגימה	
0.41	0.82	0.73	0.63	0.34	0.28	0.30	0.44	0.51	0.18	Quarterly	רבע-שנתית
0.20	0.42	0.36	0.32	0.18	0.14	0.15	0.22	0.26	0.05	Annual	שנתית
Jews										יהודים	
9.7	40.6	67.5	80.6	87.7	90.6	86.3	72.8	14.8	68.0	I-XII	2015
11.2	43.7	67.9	80.3	88.4	90.7	85.8	72.4	15.4	68.1	I-XII	2016
10.2	39.4	66.8	80.9	87.9	91.1	85.6	71.5	11.4	67.6	I-III	2015
9.8	42.3	67.1	80.6	87.6	90.7	86.1	72.2	13.6	67.9	IV-VI	
9.5	40.4	68.6	80.8	87.7	89.8	85.9	73.4	21.5	68.3	VII-IX	
9.5	40.4	67.4	80.2	87.7	90.6	87.5	74.0	12.7	68.2	X-XII	
11.3	41.5	67.2	81.1	88.0	90.9	85.3	71.6	12.3	67.7	I-III	2016
10.9	43.9	67.4	81.4	88.2	90.8	85.7	72.3	15.1	68.0	IV-VI	
11.1	45.3	67.1	79.7	88.4	90.3	86.3	72.9	21.0	68.5	VII-IX	
11.3	43.8	69.9	79.1	88.9	90.6	85.9	72.9	13.3	68.1	X-XII	
11.3	42.9	68.2	80.0	90.1	90.7	86.0	72.4	13.4	68.0	I-III IV-VI VII-IX X-XII	2017
Sampling error										טעות דגימה	
0.45	0.88	0.76	0.62	0.33	0.28	0.31	0.48	0.68	0.13	Quarterly	רבע-שנתית
0.22	0.45	0.37	0.31	0.18	0.14	0.16	0.24	0.35	0.06	Annual	שנתית

TABLE 1.10.- PERCENTAGE OF PARTICIPANTS
IN LABOUR FORCE, BY AGE AND SEX

לוח 1.10 - אחוז המשתתפים בכוח העבודה,
לפי גיל ומין

	70+	65-69	60-64	55-59	45-54	35-44	25-34	18-24	15-17	סך הכל Total		
Males											גברים	
	14.3	48.7	73.1	79.8	86.4	90.1	85.2	68.0	11.2	69.3	I-XII	2015
	16.1	52.5	73.5	79.8	87.1	90.2	83.7	66.7	11.5	69.1	I-XII	2016
	15.0	45.9	73.8	79.1	85.8	89.9	84.9	67.1	8.9	68.9	I-III	2015
	14.2	47.4	73.2	81.6	86.4	90.2	85.6	67.2	10.1	69.2	IV-VI	
	14.0	51.2	73.7	80.1	86.4	90.3	84.5	69.3	17.1	69.9	VII-IX	
	13.9	50.5	71.9	78.3	87.0	89.9	85.8	68.4	8.7	69.2	X-XII	
	15.9	48.9	70.2	81.1	86.5	90.0	83.7	66.2	9.3	68.6	I-III	2016
	15.7	52.6	74.2	80.4	86.7	89.9	83.9	66.6	11.4	69.1	IV-VI	
	16.6	55.4	74.2	79.6	87.5	90.6	84.4	67.0	16.1	69.9	VII-IX	
	16.3	53.2	75.4	78.4	87.5	90.1	82.8	67.1	9.1	68.8	X-XII	
	16.5	50.5	74.7	79.8	89.0	89.4	83.1	65.7	8.4	68.6	I-III IV-VI VII-IX X-XII	2017
Sampling error											טעות דגימה	
	0.70	1.18	0.93	0.79	0.41	0.34	0.40	0.64	0.64	0.23	Quarterly	רבע-שנתית
	0.35	0.60	0.46	0.39	0.23	0.17	0.19	0.31	0.37	0.07	Annual	שנתית
Females											נשים	
	5.4	28.4	53.4	69.9	76.6	79.3	78.0	65.0	12.0	59.1	I-XII	2015
	6.1	30.5	53.9	69.5	77.1	80.1	78.2	64.9	12.8	59.4	I-XII	2016
	5.7	27.9	52.0	71.7	76.6	79.1	77.5	64.2	9.0	58.8	I-III	2015
	5.5	32.0	53.4	68.5	76.7	79.5	77.6	63.6	10.8	59.0	IV-VI	
	5.3	26.5	54.4	69.9	77.1	78.7	77.9	65.0	17.3	59.3	VII-IX	
	5.1	27.1	54.0	69.5	76.1	79.8	78.9	67.3	11.0	59.4	X-XII	
	6.4	29.8	55.0	70.3	76.1	80.4	77.3	66.1	10.0	59.3	I-III	2016
	6.0	30.7	52.5	71.1	76.6	80.4	78.5	64.0	12.7	59.3	IV-VI	
	6.0	31.3	52.3	67.6	77.5	79.7	78.3	64.7	17.2	59.4	VII-IX	
	6.1	30.3	55.7	69.0	78.3	79.9	78.6	64.6	11.4	59.4	X-XII	
	5.9	30.7	53.4	69.2	78.3	80.3	77.5	65.6	11.5	59.3	I-III IV-VI VII-IX X-XII	2017
Sampling error											טעות דגימה	
	0.42	1.08	1.02	0.93	0.53	0.42	0.43	0.61	0.80	0.18	Quarterly	רבע-שנתית
	0.21	0.53	0.50	0.47	0.26	0.21	0.21	0.30	0.35	0.07	Annual	שנתית

TABLE 1.11.- PERSONS AGED 15 AND OVER LIVING IN THE JERUSALEM DISTRICT, BY LABOUR FORCE CHARACTERISTICS

לוח 1.11.- בני 15 ומעלה הגרים במחוז ירושלים, לפי תכונות כוח העבודה

אינם בכוח העבודה	בכוח העבודה In labour force									סך הכל Total			
	בלתי מועסקים Unemployed persons			מועסקים Employed persons			סך הכל Total						
	מגמה Trend	מנוכי עונתיות Seasonally adjusted	נתונים מקוריים Original data	מגמה Trend	מנוכי עונתיות Seasonally adjusted	נתונים מקוריים Original data	מגמה Trend	מנוכי עונתיות Seasonally adjusted	נתונים מקוריים Original data				
Not in labour force													
Thousands											אלפים		
314.1			25.0			342.3			367.3	681.4	I-XII	2015	
317.3			24.3			358.3			382.6	699.9	I-XII	2016	
312.6	22.7	23.8	23.4	332.3	331.5	325.7	355.0	355.3	349.0	661.6	I-III	2015	
311.1	22.9	21.1	20.0	341.7	347.1	343.8	364.6	368.2	363.8	674.9	IV-VI		
320.1	25.2	26.8	29.5	349.3	342.4	353.4	374.6	369.1	382.9	703.0	VII-IX		
312.4	26.6	26.9	26.9	351.2	349.6	346.5	377.7	376.5	373.4	685.9	X-XII		
315.4	25.8	26.2	23.7	350.5	356.7	347.4	376.3	382.9	371.1	686.5	I-III	2016	
320.9	24.7	24.0	22.5	353.1	351.8	350.8	377.8	375.8	373.3	694.2	IV-VI		
318.4	23.8	24.5	27.5	360.3	360.6	368.4	384.1	385.0	395.9	714.3	VII-IX		
314.4	22.7	22.6	23.5	368.5	369.5	366.6	391.2	392.1	390.1	704.5	X-XII		
326.1	22.0	20.9	19.8	372.9	369.2	367.1	395.0	390.1	386.8	712.9	I-III IV-VI VII-IX X-XII	2017	
Percentage of change											אחוז שינוי		
3.7	-2.9	-7.6	-16.0	1.2	-0.1	(0.1)	1.0	-0.5	(-0.8)	1.2	I-III.2017/X-XII.2016		
Sampling error											טעות דגימה		
2.36			1.06			2.93			3.03	-	Quarterly	רבע-שנתית	
1.12			0.61			1.36			1.43	-	Annual	שנתית	
Percentages ⁽¹⁾											אחוזים ⁽¹⁾		
46.1			6.8			93.2			53.9	100.0	I-XII	2015	
45.3			6.4			93.6			54.7	100.0	I-XII	2016	
47.2	6.4	6.7	6.7	93.6	93.3	93.3	53.7	53.7	52.8	100.0	I-III	2015	
46.1	6.3	5.7	5.5	93.7	94.3	94.5	54.0	54.6	53.9	100.0	IV-VI		
45.5	6.7	7.2	7.7	93.3	92.8	92.3	53.3	52.5	54.5	100.0	VII-IX		
45.6	7.0	7.1	7.2	93.0	92.9	92.8	55.1	54.9	54.4	100.0	X-XII		
45.9	6.9	6.8	6.4	93.1	93.2	93.6	54.8	55.8	54.1	100.0	I-III	2016	
46.2	6.5	6.4	6.0	93.5	93.6	94.0	54.4	54.1	53.8	100.0	IV-VI		
44.6	6.2	6.4	6.9	93.8	93.6	93.1	53.8	53.9	55.4	100.0	VII-IX		
44.6	5.8	5.8	6.0	94.2	94.2	94.0	55.5	55.6	55.4	100.0	X-XII		
45.7	5.6	5.4	5.1	94.4	94.6	94.9	55.4	54.7	54.3	100.0	I-III IV-VI VII-IX X-XII	2017	
Sampling error											טעות דגימה		
0.33			0.27			0.27			0.33	-	Quarterly	רבע-שנתית	
0.16			0.15			0.15			0.16	-	Annual	שנתית	

(1) Percentages of employed and unemployed persons are calculated of those in labour force.

(1) אחוזי המועסקים והבלתי מועסקים מחושבים מתוך כוח העבודה.

TABLE 1.12.- PERSONS AGED 15 AND OVER LIVING IN THE NORTHERN DISTRICT, BY LABOUR FORCE CHARACTERISTICS

לוח 1.12- בני 15 ומעלה הגרים במחוז הצפון, לפי תכונות כוח העבודה

אינם בכוח העבודה	בכוח העבודה In labour force									סך הכל Total				
	בלתי מועסקים Unemployed persons			מועסקים Employed persons			סך הכל Total							
	מגמה Trend	מנוכי עונתיות Seasonally adjusted	נתונים מקוריים Original data	מגמה Trend	מנוכי עונתיות Seasonally adjusted	נתונים מקוריים Original data	מגמה Trend	מנוכי עונתיות Seasonally adjusted	נתונים מקוריים Original data					
Not in labour force														
Thousands											אלפים			
412.8			35.6			540.6			576.2	988.9	I-XII	2015		
422.9			33.8			550.8			584.6	1,007.5	I-XII	2016		
413.6	37.2	35.7	35.1	535.0	536.1	538.1	572.2	571.7	573.2	986.8	I-III	2015		
415.1	35.8	35.2	32.1	538.6	538.1	542.2	574.4	573.3	574.3	989.3	IV-VI			
410.7	36.2	36.2	36.8	541.4	543.3	543.9	577.5	579.5	580.6	991.4	VII-IX			
411.7	36.6	37.4	38.3	542.9	543.7	538.2	579.6	581.2	576.5	988.2	X-XII			
419.4	35.7	34.7	34.1	543.7	540.6	544.6	579.4	575.4	578.7	998.0	I-III	2016		
423.1	34.6	34.4	31.2	546.5	543.5	546.6	581.2	577.9	577.8	1,000.9	IV-VI			
418.8	33.9	35.2	38.0	551.8	555.5	561.0	585.7	590.8	599.0	1,017.9	VII-IX			
430.4	32.3	31.3	31.7	552.3	560.4	551.1	584.6	591.7	582.9	1,013.3	X-XII			
433.7	31.4	31.4	30.5	548.2	545.4	541.5	579.6	576.8	572.0	1,005.6	I-III IV-VI VII-IX X-XII	2017		
Percentage of change (0.8)	-2.9	0.5	(-3.9)	-0.7	-2.7	-1.8	-0.9	-2.5	-1.9	-0.8	I-III.2017/X-XII.2016			
Sampling error										טעות דגימה				
2.72			1.31			3.66			3.78	-	Quarterly	רבע-שנתית		
1.38			0.72			1.92			2.00	-	Annual	שנתית		
Percentages ⁽¹⁾											אחוזים ⁽¹⁾			
41.7			6.2			93.8			58.3	100.0	I-XII	2015		
42.0			5.8			94.2			58.0	100.0	I-XII	2016		
41.9	6.5	6.2	6.1	93.5	93.8	93.9	58.0	57.9	58.1	100.0	I-III	2015		
42.0	6.2	6.1	5.6	93.8	93.9	94.4	58.1	58.0	58.0	100.0	IV-VI			
41.4	6.3	6.3	6.3	93.7	93.7	93.7	58.3	58.5	58.6	100.0	VII-IX			
41.7	6.3	6.4	6.7	93.7	93.6	93.3	58.6	58.8	58.3	100.0	X-XII			
42.0	6.2	6.0	5.9	93.8	94.0	94.1	58.1	57.6	58.0	100.0	I-III	2016		
42.3	6.0	6.0	5.4	94.0	94.0	94.6	58.1	57.7	57.7	100.0	IV-VI			
41.1	5.8	6.0	6.3	94.2	94.0	93.7	57.5	58.0	58.9	100.0	VII-IX			
42.5	5.5	5.3	5.4	94.5	94.7	94.6	57.7	58.4	57.5	100.0	X-XII			
43.1	5.4	5.4	5.3	94.6	94.6	94.7	57.6	57.4	56.9	100.0	I-III IV-VI VII-IX X-XII	2017		
Sampling error										טעות דגימה				
0.29			0.24			0.24			0.29	-	Quarterly	רבע-שנתית		
0.14			0.12			0.12			0.14	-	Annual	שנתית		

(1) Percentages of employed and unemployed persons are calculated of those in labour force.

(1) אחוזי המועסקים והבלתי מועסקים מחושבים מתוך כוח העבודה.

TABLE 1.13.- PERSONS AGED 15 AND OVER LIVING IN THE HAIFA
DISTRICT, BY LABOUR FORCE CHARACTERISTICS

לוח 1.13.- בני 15 ומעלה הגרים במחוז
חיפה, לפי תכונות כוח העבודה

אינם בכוח העבודה	בכוח העבודה In labour force									סך הכל Total			
	בלתי מועסקים Unemployed persons			מועסקים Employed persons			סך הכל Total						
	מגמה	מונכי עונתיות	נתונים מקוריים	מגמה	מונכי עונתיות	נתונים מקוריים	מגמה	מונכי עונתיות	נתונים מקוריים				
Not in labour force	Trend	Seasonally adjusted	Original data	Trend	Seasonally adjusted	Original data	Trend	Seasonally adjusted	Original data	Total			
Thousands											אלפים		
274.7			27.1			437.2			464.3	739.1	I-XII	2015	
284.4			24.1			439.2			463.3	747.7	I-XII	2016	
277.6	27.5	25.7	26.2	434.4	433.3	427.6	461.9	459.0	453.8	731.5	I-III	2015	
277.7	27.2	28.5	26.3	438.1	434.7	435.8	465.3	463.2	462.1	739.8	IV-VI		
264.9	27.6	27.9	28.7	441.8	442.3	448.4	469.4	470.2	477.1	742.0	VII-IX		
278.8	27.7	27.3	27.3	442.4	435.2	437.0	470.1	462.5	464.3	743.1	X-XII		
288.7	27.6	27.6	26.1	442.2	443.5	431.4	469.8	471.1	457.5	746.2	I-III	2016	
283.0	25.6	26.3	25.7	442.1	449.3	445.2	467.7	475.6	470.9	753.9	IV-VI		
278.2	21.9	20.9	22.8	443.0	442.4	442.1	464.9	463.3	464.9	743.2	VII-IX		
287.6	20.8	20.5	21.7	446.8	437.4	438.1	467.6	457.9	459.8	747.3	X-XII		
285.6	22.3	23.1	23.8	451.5	453.3	452.0	473.8	476.4	475.8	761.4	I-III IV-VI VII-IX X-XII	2017	
Percentage of change (-0.7)											אחוז שינוי 1.9	I-III.2017/X-XII.2016	
Sampling error											טעות דגימה		
2.03	7.3	12.8	9.6	1.0	3.6	3.2	1.3	4.0	3.5	-	Quarterly	רבע-שנתית	
1.01			1.03			2.60			2.64	-	Annual	שנתית	
Percentages ⁽¹⁾											אחוזים ⁽¹⁾		
37.2			5.8			94.2			62.8	100.0	I-XII	2015	
38.0			5.2			94.8			62.0	100.0	I-XII	2016	
38.0	6.0	5.6	5.8	94.0	94.4	94.2	63.1	62.7	62.0	100.0	I-III	2015	
37.5	5.8	6.1	5.7	94.2	93.9	94.3	62.9	62.6	62.5	100.0	IV-VI		
35.7	5.9	5.9	6.0	94.1	94.1	94.0	63.3	63.4	64.3	100.0	VII-IX		
37.5	5.9	5.9	5.9	94.1	94.1	94.1	63.3	62.2	62.5	100.0	X-XII		
38.7	5.9	5.8	5.7	94.1	94.2	94.3	63.0	63.1	61.3	100.0	I-III	2016	
37.5	5.5	5.5	5.5	94.5	94.5	94.5	62.0	63.1	62.5	100.0	IV-VI		
37.4	4.7	4.5	4.9	95.3	95.5	95.1	62.6	62.3	62.6	100.0	VII-IX		
38.5	4.4	4.5	4.7	95.6	95.5	95.3	62.6	61.3	61.5	100.0	X-XII		
37.5	4.7	4.8	5.0	95.3	95.2	95.0	62.2	62.6	62.5	100.0	I-III IV-VI VII-IX X-XII	2017	
Sampling error											טעות דגימה		
0.27			0.21			0.21			0.27	-	Quarterly	רבע-שנתית	
0.13			0.12			0.12			0.13	-	Annual	שנתית	

(1) Percentages of employed and unemployed persons
are calculated of those in labour force.

(1) אחוזי המועסקים והבלתי מועסקים
מחושבים מתוך כוח העבודה.

TABLE 1.14.- PERSONS AGED 15 AND OVER LIVING IN THE CENTRAL DISTRICT, BY LABOUR FORCE CHARACTERISTICS

לוח 1.14.- בני 15 ומעלה הגרים במחוז המרכז, לפי תכונות כוח העבודה

אינם בכוח העבודה	בכוח העבודה In labour force									סך הכל Total			
	בלתי מועסקים Unemployed persons			מועסקים Employed persons			סך הכל Total						
	מגמה	מונכי עונתיות	נתונים מקוריים	מגמה	מונכי עונתיות	נתונים מקוריים	מגמה	מונכי עונתיות	נתונים מקוריים				
Not in labour force	Trend	Seasonally adjusted	Original data	Trend	Seasonally adjusted	Original data	Trend	Seasonally adjusted	Original data	Total			
Thousands											אלפים		
449.7			45.6			999.1			1,044.7	1,494.4	I-XII	2015	
458.1			42.2			1,029.7			1,071.9	1,530.0	I-XII	2016	
442.6	47.7	49.8	47.2	989.3	989.2	990.4	1,037.0	1,039.0	1,037.6	1,480.2	I-III	2015	
446.0	45.4	44.8	43.0	996.4	996.7	1,005.4	1,041.8	1,041.5	1,048.3	1,494.4	IV-VI		
444.0	44.0	43.4	46.6	1,000.6	1,001.5	997.5	1,044.5	1,044.9	1,044.1	1,488.1	VII-IX		
466.4	43.1	44.2	45.4	1,004.4	1,002.5	1,003.2	1,047.6	1,046.7	1,048.7	1,515.0	X-XII		
457.8	42.3	41.0	40.3	1,014.7	1,023.9	1,017.1	1,057.0	1,065.0	1,057.3	1,515.2	I-III	2016	
454.7	42.1	42.3	40.4	1,025.0	1,030.9	1,036.6	1,067.1	1,073.2	1,077.0	1,531.7	IV-VI		
452.2	41.9	44.2	46.3	1,032.8	1,025.3	1,023.3	1,074.7	1,069.5	1,069.6	1,521.8	VII-IX		
467.8	39.9	40.7	41.7	1,044.9	1,050.9	1,042.0	1,084.8	1,091.6	1,083.7	1,551.5	X-XII		
460.4	37.8	37.7	35.4	1,054.3	1,053.7	1,057.5	1,092.1	1,091.4	1,092.8	1,553.2	I-III IV-VI VII-IX X-XII	2017	
Percentage of change											אחוז שינוי		
-1.6	-5.3	-7.4	-15.2	0.9	0.3	1.5	0.7	-	0.8	0.1	I-III.2017/X-XII.2016		
Sampling error											טעות דגימה		
3.30			1.24			4.21			4.23	-	Quarterly	רבע-שנתית	
1.62			0.76			2.11			2.14	-	Annual	שנתית	
Percentages ⁽¹⁾											אחוזים ⁽¹⁾		
30.1			4.4			95.6			69.9	100.0	I-XII	2015	
29.9			3.9			96.1			70.1	100.0	I-XII	2016	
29.9	4.6	4.8	4.5	95.4	95.2	95.5	70.1	70.2	70.1	100.0	I-III	2015	
29.8	4.4	4.3	4.1	95.6	95.7	95.9	69.7	69.7	70.2	100.0	IV-VI		
29.8	4.2	4.2	4.5	95.8	95.8	95.5	70.2	70.2	70.2	100.0	VII-IX		
30.8	4.1	4.2	4.3	95.9	95.8	95.7	69.1	69.1	69.2	100.0	X-XII		
30.2	4.0	3.9	3.8	96.0	96.1	96.2	69.8	70.3	69.8	100.0	I-III	2016	
29.7	3.9	3.9	3.7	96.1	96.1	96.3	69.7	70.1	70.3	100.0	IV-VI		
29.7	3.9	4.1	4.3	96.1	95.9	95.7	70.6	70.3	70.3	100.0	VII-IX		
30.2	3.7	3.7	3.9	96.3	96.3	96.1	69.9	70.4	69.8	100.0	X-XII		
29.6	3.5	3.5	3.2	96.5	96.5	96.8	70.3	70.3	70.4	100.0	I-III IV-VI VII-IX X-XII	2017	
Sampling error											טעות דגימה		
0.19			0.11			0.11			0.19	-	Quarterly	רבע-שנתית	
0.10			0.07			0.07			0.10	-	Annual	שנתית	

(1) Percentages of employed and unemployed persons are calculated of those in labour force.

(1) אחוזי המועסקים והבלתי מועסקים מחושבים מתוך כוח העבודה.

TABLE 1.15.- PERSONS AGED 15 AND OVER LIVING IN THE TEL AVIV
DISTRICT, BY LABOUR FORCE CHARACTERISTICS

לוח 1.15- בני 15 ומעלה הגרים במחוז
תל אביב, לפי תכונות כוח העבודה

אינם בכוח העבודה	בכוח העבודה In labour force									סך הכל Total			
	בלתי מועסקים Unemployed persons			מועסקים Employed persons			סך הכל Total						
	מגמה Trend	מנוכי עונתיות Seasonally adjusted	נתונים מקוריים Original data	מגמה Trend	מנוכי עונתיות Seasonally adjusted	נתונים מקוריים Original data	מגמה Trend	מנוכי עונתיות Seasonally adjusted	נתונים מקוריים Original data				
Not in labour force													
Thousands											אלפים		
319.7			27.1			701.4			728.5	1,048.1	I-XII	2015	
323.0			27.5			709.1			736.6	1,059.6	I-XII	2016	
324.0	30.7	29.5	30.0	692.7	692.0	690.0	723.4	721.5	720.0	1,044.0	I-III	2015	
319.7	26.7	26.9	25.5	699.8	700.2	700.7	726.5	727.1	726.2	1,045.8	IV-VI		
317.2	26.1	25.7	26.0	704.7	706.2	706.4	730.8	731.9	732.4	1,049.6	VII-IX		
317.7	27.8	27.4	26.9	705.5	706.1	708.5	733.3	733.5	735.3	1,053.1	X-XII		
323.9	29.3	31.3	31.3	705.5	703.7	699.9	734.8	735.0	731.2	1,055.1	I-III	2016	
324.4	28.1	25.4	24.1	707.1	708.4	708.6	735.2	733.7	732.8	1,057.1	IV-VI		
321.4	25.7	27.5	28.5	709.2	708.9	711.3	734.9	736.4	739.7	1,061.2	VII-IX		
322.4	24.3	24.4	26.1	713.4	717.2	716.5	737.7	741.7	742.5	1,065.0	X-XII		
329.4	24.5	24.0	24.9	718.3	719.5	713.0	742.8	743.4	737.9	1,067.4	I-III IV-VI VII-IX X-XII	2017	
Percentage of change											אחוז שינוי		
2.2	0.7	-1.8	(-4.5)	0.7	0.3	-0.5	0.7	0.2	-0.6	0.2	I-III.2017/X-XII.2016		
Sampling error											טעות דגימה		
2.14			1.15			2.15			2.14	-	Quarterly	רבע-שנתית	
1.08			0.63			1.09			1.08	-	Annual	שנתית	
Percentages ⁽¹⁾											אחוזים ⁽¹⁾		
30.5			3.7			96.3			69.5	100.0	I-XII	2015	
30.5			3.7			96.3			69.5	100.0	I-XII	2016	
31.0	4.2	4.1	4.2	95.8	95.9	95.8	69.3	69.1	69.0	100.0	I-III	2015	
30.6	3.7	3.7	3.5	96.3	96.3	96.5	69.5	69.5	69.4	100.0	IV-VI		
30.2	3.6	3.5	3.5	96.4	96.5	96.5	69.6	69.7	69.8	100.0	VII-IX		
30.2	3.8	3.7	3.7	96.2	96.3	96.3	69.6	69.7	69.8	100.0	X-XII		
30.7	4.0	4.3	4.3	96.0	95.7	95.7	69.6	69.7	69.3	100.0	I-III	2016	
30.7	3.8	3.5	3.3	96.2	96.5	96.7	69.5	69.4	69.3	100.0	IV-VI		
30.3	3.5	3.7	3.8	96.5	96.3	96.2	69.3	69.4	69.7	100.0	VII-IX		
30.3	3.3	3.3	3.5	96.7	96.7	96.5	69.3	69.6	69.7	100.0	X-XII		
30.9	3.3	3.2	3.4	96.7	96.8	96.6	69.6	69.7	69.1	100.0	I-III IV-VI VII-IX X-XII	2017	
Sampling error											טעות דגימה		
0.20			0.16			0.16			0.20	-	Quarterly	רבע-שנתית	
0.11			0.08			0.08			0.11	-	Annual	שנתית	

(1) Percentages of employed and unemployed persons
are calculated of those in labour force.

(1) אחוזי המועסקים והבלתי מועסקים
מחושבים מתוך כוח העבודה.

TABLE 1.16.- PERSONS AGED 15 AND OVER LIVING IN THE SOUTHERN
DISTRICT, BY LABOUR FORCE CHARACTERISTICS

לוח 1.16.- בני 15 ומעלה הגרים במחוז
הדרום, לפי תכונות כוח העבודה

אינם בכוח העבודה	בכוח העבודה In labour force									סך הכל Total				
	בלתי מועסקים Unemployed persons			מועסקים Employed persons			סך הכל Total							
	מגמה	מונכי עונתיות	נתונים מקוריים	מגמה	מונכי עונתיות	נתונים מקוריים	מגמה	מונכי עונתיות	נתונים מקוריים					
Not in labour force	Trend	Seasonally adjusted	Original data	Trend	Seasonally adjusted	Original data	Trend	Seasonally adjusted	Original data	Total				
Thousands											אלפים			
318.7			33.7			478.7			512.4	831.1	I-XII	2015		
322.1			29.3			499.3			528.6	850.7	I-XII	2016		
323.4	33.4	32.1	32.6	470.7	471.4	475.0	504.1	503.5	507.6	831.0	I-III	2015		
322.8	34.5	34.0	31.8	469.9	468.5	473.5	504.4	502.5	505.3	828.2	IV-VI			
312.9	34.4	36.0	37.1	473.9	474.1	477.9	508.4	510.1	515.0	827.9	VII-IX			
315.6	33.2	32.8	33.3	479.9	483.7	488.4	513.0	516.5	521.8	837.4	X-XII			
322.3	31.6	33.0	32.1	486.8	487.5	493.8	518.4	520.5	525.9	848.1	I-III	2016		
316.2	29.7	28.2	26.4	495.0	493.3	498.3	524.7	521.5	524.7	840.9	IV-VI			
319.5	28.7	28.8	29.9	500.6	503.3	506.9	529.3	532.1	536.9	856.4	VII-IX			
330.3	28.0	27.2	28.7	502.0	485.4	498.3	530.0	512.7	527.0	857.2	X-XII			
332.3	26.5	26.1	25.2	505.3	516.9	505.4	531.8	542.9	530.6	862.9	I-III IV-VI VII-IX X-XII	2017		
Percentage of change (0.6)	-5.2	-4.3	-12.2	0.7	6.5	1.4	0.3	5.9	0.7	0.7	I-III.2017/X-XII.2016			
Sampling error	2.91		1.28		3.63				3.71		טעות דגימה			
	1.39		0.70		1.82				1.86		Quarterly	רבע-שנתית		
											Annual	שנתית		
Percentages ⁽¹⁾											אחוזים ⁽¹⁾			
38.3			6.6			93.4			61.7	100.0	I-XII	2015		
37.9			5.5			94.5			62.1	100.0	I-XII	2016		
38.9	6.6	6.4	6.4	93.4	93.6	93.6	60.7	60.6	61.1	100.0	I-III	2015		
39.0	6.8	6.8	6.3	93.2	93.2	93.7	60.9	60.7	61.0	100.0	IV-VI			
37.8	6.8	7.1	7.2	93.2	92.9	92.8	61.4	61.6	62.2	100.0	VII-IX			
37.7	6.5	6.3	6.4	93.5	93.7	93.6	61.3	61.7	62.3	100.0	X-XII			
38.0	6.1	6.3	6.1	93.9	93.7	93.9	61.1	61.4	62.0	100.0	I-III	2016		
37.6	5.7	5.4	5.0	94.3	94.6	95.0	62.4	62.0	62.4	100.0	IV-VI			
37.3	5.4	5.4	5.6	94.6	94.6	94.4	61.8	62.1	62.7	100.0	VII-IX			
38.5	5.3	5.3	5.4	94.7	94.7	94.6	61.8	59.8	61.5	100.0	X-XII			
38.5	5.0	4.8	4.8	95.0	95.2	95.2	61.6	62.9	61.5	100.0	I-III IV-VI VII-IX X-XII	2017		
Sampling error	0.34		0.24		0.24				0.34		טעות דגימה			
	0.16		0.13		0.13				0.16		Quarterly	רבע-שנתית		
											Annual	שנתית		

(1) Percentages of employed and unemployed persons
are calculated of those in labour force.

(1) אחוזי המועסקים והבלתי מועסקים
מחושבים מתוך כוח העבודה.

TABLE 1.17.- YOUNG PERSONS AGED 15-17,
BY LABOUR FORCE CHARACTERISTICS

לוח 1.17.- נוער בגיל 15-17,
לפי תכונות כוח העבודה

אינם בכוח העבודה	בכוח העבודה In labour force									סך הכל Total			
	בלתי מועסקים Unemployed persons			מועסקים Employed persons			סך הכל Total						
	מגמה	מנוכי עונתיות	נתונים מקוריים	מגמה	מנוכי עונתיות	נתונים מקוריים	מגמה	מנוכי עונתיות	נתונים מקוריים				
Not in labour force	Trend	Seasonally adjusted	Original data	Trend	Seasonally adjusted	Original data	Trend	Seasonally adjusted	Original data				
Thousands											אלפים		
356.9			12.2			34.7			47.0	403.9	I-XII	2015	
363.7			11.0			39.3			50.3	414.0	I-XII	2016	
361.7	12.3	10.3	7.2	33.6	31.8	28.3	45.9	42.2	35.5	397.2	I-III	2015	
359.9	11.7	13.4	11.8	34.9	33.3	30.4	46.5	46.7	42.2	402.1	IV-VI		
336.0	12.6	12.9	21.3	36.4	36.8	48.4	49.0	49.7	69.7	405.7	VII-IX		
370.0	14.3	13.6	8.6	37.1	35.9	31.9	51.4	49.5	40.5	410.4	X-XII		
369.8	14.4	15.1	8.0	38.1	37.8	31.4	52.5	52.9	39.4	409.2	I-III	2016	
361.7	12.6	12.8	12.6	39.2	39.9	37.1	51.8	52.7	49.6	411.4	IV-VI		
347.6	10.7	9.7	17.2	39.9	39.1	52.1	50.6	48.8	69.3	416.9	VII-IX		
375.7	9.7	9.4	6.1	40.8	41.4	36.6	50.5	50.8	42.7	418.4	X-XII		
378.5	10.0	10.4	7.1	41.2	41.3	34.3	51.2	51.7	41.4	419.8	I-III IV-VI VII-IX X-XII	2017	
Percentage of change											אחוז שינוי		
0.7	3.0	11.2	16.4	0.9	-0.2	-6.3	1.3	1.9	(-3.1)	0.3	I-III.2017/X-XII.2016		
Sampling error											טעות דגימה		
2.16			0.79			1.64			1.78		Quarterly	רבע-שנתית	
1.12			0.48			0.87			0.96		Annual	שנתית	
Percentages ⁽¹⁾											אחוזים ⁽¹⁾		
88.4			26.0			74.0			11.6	100.0	I-XII	2015	
87.9			21.8			78.2			12.1	100.0	I-XII	2016	
91.1	26.8	24.5	20.2	73.2	75.5	79.8	11.5	10.6	8.9	100.0	I-III	2015	
89.5	25.1	28.7	27.9	74.9	71.3	72.1	11.6	11.6	10.5	100.0	IV-VI		
82.8	25.7	25.9	30.5	74.3	74.1	69.5	12.1	12.3	17.2	100.0	VII-IX		
90.1	27.8	27.4	21.3	72.2	72.6	78.7	12.5	12.1	9.9	100.0	X-XII		
90.4	27.4	28.6	20.3	72.6	71.4	79.7	12.8	12.9	9.6	100.0	I-III	2016	
87.9	24.3	24.3	25.3	75.7	75.7	74.7	12.6	12.8	12.1	100.0	IV-VI		
83.4	21.1	19.8	24.8	78.9	80.2	75.2	12.1	11.7	16.6	100.0	VII-IX		
89.8	19.3	18.4	14.3	80.7	81.6	85.7	12.1	12.1	10.2	100.0	X-XII		
90.1	19.6	20.1	17.1	80.4	79.9	82.9	12.2	12.3	9.9	100.0	I-III IV-VI VII-IX X-XII	2017	
Sampling error											טעות דגימה		
0.51			1.83			1.83			0.51		Quarterly	רבע-שנתית	
0.26			0.90			0.90			0.26		Annual	שנתית	

(1) Percentages of employed and unemployed persons
are calculated of those in labour force.

(1) אחוזי המועסקים והבלתי מועסקים
מחושבים מתוך כוח העבודה.

TABLE 1.18.- YOUNG MALES AGED 15-17,
BY LABOUR FORCE CHARACTERISTICS

לוח 1.18.- נערים בני 15-17,
לפי תכונות כוח העבודה

אינם בכוח העבודה	בכוח העבודה In labour force									סך הכל Total		
	בלתי מועסקים Unemployed persons			מועסקים Employed persons			סך הכל Total					
	מגמה Trend	מונכי עונתיות Seasonally adjusted	נתונים מקוריים Original data	מגמה Trend	מונכי עונתיות Seasonally adjusted	נתונים מקוריים Original data	מגמה Trend	מונכי עונתיות Seasonally adjusted	נתונים מקוריים Original data			
Not in labour force												
Thousands											אלפים	
183.2			6.3			17.0			23.2	206.5	I-XII	2015
187.8			5.5			18.9			24.4	212.2	I-XII	2016
183.9	7.1	5.8	4.1	17.5	15.8	14.0	24.6	21.7	18.0	201.9	I-III	2015
185.0	6.0	7.2	6.6	17.4	17.0	14.3	23.4	24.1	20.9	205.9	IV-VI	
173.4	6.1	6.3	10.4	17.5	18.4	25.3	23.6	24.6	35.7	209.1	VII-IX	
190.8	6.7	6.2	4.0	17.2	15.6	14.3	23.9	21.8	18.3	209.0	X-XII	
188.4	7.2	7.6	4.6	17.8	17.6	14.7	25.0	25.2	19.3	207.7	I-III	2016
186.8	6.9	7.2	6.4	19.2	19.7	17.7	26.1	26.8	24.1	211.0	IV-VI	
181.1	5.7	4.8	8.5	19.5	19.1	26.3	25.2	24.0	34.8	215.9	VII-IX	
194.7	4.9	4.5	2.5	18.6	18.6	16.9	23.5	23.1	19.4	214.1	X-XII	
197.9	5.3	5.6	3.8	17.8	17.4	14.2	23.1	23.0	18.1	216.0	I-III IV-VI VII-IX X-XII	2017
Percentage of change											אחוז שינוי	
1.7	7.4	26.5	53.8	-4.2	-6.7	-15.9	-1.7	-0.3	-7.0	0.9	I-III.2017/X-XII.2016	
Sampling error											טעות דגימה	
1.54			0.54			1.08			1.18		רבע-שנתית	Quarterly
0.83			0.36			0.61			0.68		שנתית	Annual
Percentages ⁽¹⁾											אחוזים ⁽¹⁾	
88.8			27.0			73.0			11.2	100.0	I-XII	2015
88.5			22.6			77.4			11.5	100.0	I-XII	2016
91.1	28.8	26.9	22.6	71.2	73.1	77.4	12.2	10.7	8.9	100.0	I-III	2015
89.9	25.8	29.6	31.7	74.2	70.4	68.3	11.4	11.7	10.1	100.0	IV-VI	
82.9	25.9	25.4	29.2	74.1	74.6	70.8	11.3	11.8	17.1	100.0	VII-IX	
91.3	28.0	28.5	21.8	72.0	71.5	78.2	11.4	10.4	8.7	100.0	X-XII	
90.7	28.7	30.1	24.1	71.3	69.9	75.9	12.0	12.1	9.3	100.0	I-III	2016
88.6	26.3	26.7	26.7	73.7	73.3	73.3	12.4	12.7	11.4	100.0	IV-VI	
83.9	22.6	20.2	24.5	77.4	79.8	75.5	11.7	11.1	16.1	100.0	VII-IX	
90.9	20.9	19.3	12.8	79.1	80.7	87.2	11.0	10.8	9.1	100.0	X-XII	
91.6	22.9	24.5	21.2	77.1	75.5	78.8	10.7	10.7	8.4	100.0	I-III IV-VI VII-IX X-XII	2017
Sampling error											טעות דגימה	
0.64			2.99			2.99			0.64		רבע-שנתית	Quarterly
0.37			1.37			1.37			0.37		שנתית	Annual

(1) Percentages of employed and unemployed persons
are calculated of young males aged 15-17 in labour force.

(1) אחוזי המועסקים והבלתי מועסקים
מחושבים מתוך הנערים בני ה-15-17 שבכוח העבודה.

TABLE 1.19.- YOUNG FEMALES AGED 15-17,
BY LABOUR FORCE CHARACTERISTICS

לוח 1.19.- נערות בנות 15-17,
לפי תכונות כוח העבודה

אינ בכוח העבודה	בכוח העבודה In labour force									סך הכל Total			
	בלתי מועסקות Unemployed persons			מועסקות Employed persons			סך הכל Total						
	מגמה Trend	מנוכי עונתיות Seasonally adjusted	נתונים מקוריים Original data	מגמה Trend	מנוכי עונתיות Seasonally adjusted	נתונים מקוריים Original data	מגמה Trend	מנוכי עונתיות Seasonally adjusted	נתונים מקוריים Original data				
Not in labour force													
Thousands											אלפים		
173.7			5.9			17.8			23.7	197.4	I-XII	2015	
175.9			5.4			20.4			25.9	201.8	I-XII	2016	
177.8	4.9	4.5	3.1	16.1	16.0	14.4	21.0	20.5	17.5	195.3	I-III	2015	
174.9	5.6	6.2	5.2	17.3	16.3	16.1	22.9	22.6	21.3	196.2	IV-VI		
162.7	6.5	6.6	10.9	18.8	18.5	23.1	25.3	25.1	34.0	196.6	VII-IX		
179.2	7.4	7.3	4.6	20.0	20.4	17.6	27.4	27.7	22.2	201.4	X-XII		
181.4	7.1	7.6	3.3	20.5	20.2	16.8	27.7	27.8	20.1	201.5	I-III	2016	
174.9	5.8	5.7	6.1	20.4	20.2	19.4	26.2	25.9	25.5	200.4	IV-VI		
166.5	5.0	4.9	8.7	20.7	20.0	25.9	25.7	24.9	34.5	201.1	VII-IX		
181.0	4.9	4.9	3.6	22.4	22.8	19.7	27.3	27.7	23.3	204.3	X-XII		
180.5	5.0	4.8	3.3	23.4	23.9	20.1	28.3	28.7	23.3	203.8	I-III IV-VI VII-IX X-XII	2017	
Percentage of change (-0.3)	1.7	-2.6	(-9.5)	4.4	5.2	(1.9)	3.9	3.8	0.2	אחוז שינוי (-0.2)	I-III.2017/X-XII.2016		
Sampling error										טעות דגימה			
1.63			0.52			1.22			1.29		Quarterly	רבע-שנתית	
0.86			0.32			0.61			0.67		Annual	שנתית	
Percentages ⁽¹⁾											אחוזים ⁽¹⁾		
88.0			25.0			75.0			12.0	100.0	I-XII	2015	
87.2			21.0			79.0			12.8	100.0	I-XII	2016	
91.0	23.1	22.0	17.8	76.9	78.0	82.2	10.7	10.5	9.0	100.0	I-III	2015	
89.2	24.5	27.7	24.2	75.5	72.3	75.8	11.7	11.5	10.8	100.0	IV-VI		
82.7	25.6	26.4	32.0	74.4	73.6	68.0	12.9	12.8	17.3	100.0	VII-IX		
89.0	27.0	26.5	20.9	73.0	73.5	79.1	13.6	13.8	11.0	100.0	X-XII		
90.0	25.8	27.3	16.6	74.2	72.7	83.4	13.7	13.8	10.0	100.0	I-III	2016	
87.3	22.3	21.9	24.0	77.7	78.1	76.0	13.1	12.9	12.7	100.0	IV-VI		
82.8	19.6	19.5	25.1	80.4	80.5	74.9	12.8	12.4	17.2	100.0	VII-IX		
88.6	17.9	17.7	15.4	82.1	82.3	84.6	13.3	13.5	11.4	100.0	X-XII		
88.5	17.5	16.6	13.9	82.5	83.4	86.1	13.9	14.1	11.5	100.0	I-III IV-VI VII-IX X-XII	2017	
Sampling error										טעות דגימה			
0.80			2.14			2.14			0.80		Quarterly	רבע-שנתית	
0.35			1.17			1.17			0.35		Annual	שנתית	

(1) Percentages of employed and unemployed persons
are calculated of young females aged 15-17 in labour force.

(1) אחוזי המועסקות והבלתי מועסקות
מחושבים מתוך הנערות בנות ה-15-17 שבכוח העבודה.

TABLE 1.20.- PERSONS AGED 25-64,
BY LABOUR FORCE CHARACTERISTICS

לוח 1.20.- בני 25-64,
לפי תכונות כוח העבודה

אינם בכוח העבודה	בכוח העבודה In labour force									סך הכל Total			
	בלתי מועסקים Unemployed persons			מועסקים Employed persons			סך הכל Total						
	מגמה Trend	מנוכי עונתיות Seasonally adjusted	נתונים מקוריים Original data	מגמה Trend	מנוכי עונתיות Seasonally adjusted	נתונים מקוריים Original data	מגמה Trend	מנוכי עונתיות Seasonally adjusted	נתונים מקוריים Original data				
Not in labour force													
Thousands											אלפים		
771.6			138.7			2,914.5			3,053.2	3,824.7	I-XII	2015	
779.5			128.5			2,974.3			3,102.9	3,882.4	I-XII	2016	
774.1	141.1	140.4	144.5	2,889.4	2,886.8	2,884.9	3,030.5	3,027.3	3,029.4	3,803.5	I-III	2015	
766.0	137.5	133.9	128.4	2,905.4	2,909.5	2,917.1	3,042.9	3,043.4	3,045.5	3,811.5	IV-VI		
774.1	138.1	138.8	136.6	2,920.3	2,923.0	2,918.8	3,058.3	3,061.8	3,055.4	3,829.5	VII-IX		
772.1	139.1	141.4	145.2	2,932.3	2,939.0	2,937.1	3,071.4	3,080.4	3,082.4	3,854.5	X-XII		
788.0	136.3	135.8	140.4	2,947.3	2,945.1	2,937.8	3,083.6	3,080.8	3,078.3	3,866.3	I-III	2016	
773.1	129.5	125.1	118.4	2,967.9	2,972.3	2,975.9	3,097.4	3,097.4	3,094.3	3,867.4	IV-VI		
778.5	123.9	127.7	127.9	2,988.7	2,994.5	2,984.8	3,112.6	3,122.2	3,112.8	3,891.2	VII-IX		
778.5	119.8	120.2	127.4	3,005.2	3,005.3	2,998.7	3,125.0	3,125.5	3,126.1	3,904.6	X-XII		
784.3	117.6	116.4	120.0	3,018.1	3,020.9	3,017.3	3,135.7	3,137.4	3,137.3	3,921.7	I-III IV-VI VII-IX X-XII	2017	
Percentage of change (0.8)	-1.8	-3.2	-5.8	0.4	0.5	0.6	0.3	0.4	0.4	אחוז שינוי 0.4	I-III.2017/X-XII.2016		
Sampling error										טעות דגימה			
5.59			2.55			5.87			5.78		Quarterly	רבע-שנתית	
2.79			1.39			2.94			2.90		Annual	שנתית	
Percentages ⁽¹⁾											אחוזים ⁽¹⁾		
20.2			4.5			95.5			79.8	100.0	I-XII	2015	
20.1			4.1			95.9			79.9	100.0	I-XII	2016	
20.4	4.7	4.6	4.8	95.3	95.4	95.2	79.7	79.6	79.6	100.0	I-III	2015	
20.1	4.5	4.4	4.2	95.5	95.6	95.8	79.8	79.8	79.9	100.0	IV-VI		
20.2	4.5	4.5	4.5	95.5	95.5	95.5	79.9	80.0	79.8	100.0	VII-IX		
20.0	4.5	4.6	4.7	95.5	95.4	95.3	79.7	79.9	80.0	100.0	X-XII		
20.4	4.4	4.4	4.6	95.6	95.6	95.4	79.8	79.7	79.6	100.0	I-III	2016	
20.0	4.2	4.0	3.8	95.8	96.0	96.2	80.1	80.1	80.0	100.0	IV-VI		
20.0	4.0	4.1	4.1	96.0	95.9	95.9	80.0	80.2	80.0	100.0	VII-IX		
19.9	3.8	3.8	4.1	96.2	96.2	95.9	80.0	80.0	80.1	100.0	X-XII		
20.0	3.8	3.7	3.8	96.2	96.3	96.2	80.0	80.0	80.0	100.0	I-III IV-VI VII-IX X-XII	2017	
Sampling error										טעות דגימה			
0.14			0.08			0.08			0.14		Quarterly	רבע-שנתית	
0.07			0.04			0.04			0.07		Annual	שנתית	

(1) Percentages of employed and unemployed persons
are calculated of those in labour force.

(1) אחוזי המועסקים והבלתי מועסקים
מחושבים מתוך כוח העבודה.

TABLE 1.21.- MALES AGED 25-64,
BY LABOUR FORCE CHARACTERISTICS

לוח 1.21.- גברים בני 25-64,
לפי תכונות כוח העבודה

אינם בכוח העבודה	בכוח העבודה In labour force									סך הכל Total		
	בלתי מועסקים Unemployed persons			מועסקים Employed persons			סך הכל Total					
	מגמה Trend	מנוכי עונתיות Seasonally adjusted	נתונים מקוריים Original data	מגמה Trend	מנוכי עונתיות Seasonally adjusted	נתונים מקוריים Original data	מגמה Trend	מנוכי עונתיות Seasonally adjusted	נתונים מקוריים Original data			
Thousands										אלפים		
279.4			71.5			1,528.4			1,599.9	1,879.4	I-XII	2015
289.0			66.3			1,553.9			1,620.2	1,909.2	I-XII	2016
284.1	73.8	73.6	77.0	1,515.3	1,513.9	1,511.6	1,589.2	1,587.5	1,588.7	1,872.8	I-III	2015
271.3	71.2	70.6	67.1	1,525.1	1,527.9	1,533.1	1,596.3	1,598.5	1,600.2	1,871.6	IV-VI	
280.3	70.2	70.9	70.5	1,530.8	1,528.4	1,529.5	1,601.0	1,599.3	1,600.0	1,880.3	VII-IX	
282.0	69.7	71.6	71.4	1,535.0	1,543.1	1,539.6	1,604.7	1,614.8	1,610.9	1,892.9	X-XII	
293.4	68.3	67.2	71.5	1,539.2	1,535.3	1,532.6	1,607.5	1,602.6	1,604.0	1,897.5	I-III	2016
287.2	65.8	64.7	62.5	1,548.4	1,547.3	1,552.4	1,614.3	1,612.0	1,615.0	1,902.2	IV-VI	
281.7	64.0	65.2	66.4	1,559.8	1,567.2	1,568.5	1,623.8	1,632.4	1,634.9	1,916.5	VII-IX	
293.8	62.4	62.2	64.7	1,567.1	1,565.3	1,562.2	1,629.5	1,627.5	1,626.9	1,920.7	X-XII	
287.2	62.0	61.6	64.0	1,573.8	1,575.1	1,571.5	1,635.8	1,636.6	1,635.5	1,922.7	I-III IV-VI VII-IX X-XII	2017
Percentage of change										אחוז שינוי		
-2.3	-0.7	-1.1	(-1.1)	0.4	0.6	0.6	0.4	0.6	0.5	0.1	I-III.2017/X-XII.2016	
Sampling error										טעות דגימה		
3.48			1.78			4.00			3.88		Quarterly	רבע-שנתית
1.78			0.97			2.04			1.99		Annual	שנתית
Percentages ⁽¹⁾										אחוזים ⁽¹⁾		
14.9			4.5			95.5			85.1	100.0	I-XII	2015
15.1			4.1			95.9			84.9	100.0	I-XII	2016
15.2	4.6	4.6	4.8	95.4	95.4	95.2	84.9	84.8	84.8	100.0	I-III	2015
14.5	4.5	4.4	4.2	95.5	95.6	95.8	85.3	85.4	85.5	100.0	IV-VI	
14.9	4.4	4.4	4.4	95.6	95.6	95.6	85.1	85.1	85.1	100.0	VII-IX	
14.9	4.3	4.4	4.4	95.7	95.6	95.6	84.8	85.3	85.1	100.0	X-XII	
15.5	4.2	4.2	4.5	95.8	95.8	95.5	84.7	84.5	84.5	100.0	I-III	2016
15.1	4.1	4.0	3.9	95.9	96.0	96.1	84.9	84.7	84.9	100.0	IV-VI	
14.7	3.9	4.0	4.1	96.1	96.0	95.9	84.7	85.2	85.3	100.0	VII-IX	
15.3	3.8	3.8	4.0	96.2	96.2	96.0	84.8	84.7	84.7	100.0	X-XII	
14.9	3.8	3.8	3.9	96.2	96.2	96.1	85.1	85.1	85.1	100.0	I-III IV-VI VII-IX X-XII	2017
Sampling error										טעות דגימה		
0.18			0.11			0.11			0.18		Quarterly	רבע-שנתית
0.09			0.06			0.06			0.09		Annual	שנתית

(1) Percentages of employed and unemployed persons
are calculated of males aged 25-64 in labour force.

(1) אחוזי המועסקים והבלתי מועסקים
מחושבים מתוך הגברים בני 25-64 שבכוח העבודה.

TABLE 1.22.- FEMALES AGED 25-64,
BY LABOUR FORCE CHARACTERISTICS

לוח 1.22.- נשים בנות 25-64,
לפי תכונות כוח העבודה

אינ בכוח העבודה	בכוח העבודה In labour force									סך הכל Total			
	בלתי מועסקות Unemployed persons			מועסקות Employed persons			סך הכל Total						
	מגמה	מונכי עונתיות Seasonally adjusted	נתונים מקוריים Original data	מגמה	מונכי עונתיות Seasonally adjusted	נתונים מקוריים Original data	מגמה	מונכי עונתיות Seasonally adjusted	נתונים מקוריים Original data				
Not in labour force	Trend	Seasonally adjusted	Original data	Trend	Seasonally adjusted	Original data	Trend	Seasonally adjusted	Original data	Total			
Thousands											אלפים		
492.1			67.2			1,386.1			1,453.2	1,945.4	I-XII	2015	
490.5			62.3			1,420.4			1,482.7	1,973.2	I-XII	2016	
490.0	67.1	66.8	67.4	1,373.7	1,372.9	1,373.3	1,440.8	1,439.8	1,440.7	1,930.7	I-III	2015	
494.6	66.4	63.3	61.3	1,380.7	1,381.6	1,384.0	1,447.1	1,444.9	1,445.3	1,939.9	IV-VI		
493.8	68.1	67.9	66.1	1,389.5	1,394.6	1,389.4	1,457.6	1,462.5	1,455.4	1,949.2	VII-IX		
490.1	69.3	69.7	73.9	1,398.4	1,395.9	1,397.6	1,467.8	1,465.6	1,471.5	1,961.6	X-XII		
494.6	67.5	68.5	69.0	1,410.3	1,409.7	1,405.2	1,477.7	1,478.3	1,474.2	1,968.8	I-III	2016	
485.9	63.1	60.4	55.9	1,421.8	1,425.0	1,423.5	1,484.9	1,485.4	1,479.4	1,965.3	IV-VI		
496.8	59.9	62.5	61.5	1,430.4	1,427.3	1,416.4	1,490.3	1,489.8	1,477.9	1,974.7	VII-IX		
484.7	57.3	58.0	62.7	1,439.8	1,440.0	1,436.6	1,497.1	1,498.0	1,499.3	1,983.9	X-XII		
497.1	55.7	54.9	56.0	1,445.0	1,445.9	1,445.8	1,500.7	1,500.8	1,501.8	1,998.9	I-III IV-VI VII-IX X-XII	2017	
Percentage of change											אחוז שינוי		
2.6	-2.9	-5.4	-10.6	0.4	0.4	0.6	0.2	0.2	(0.2)	0.8	I-III.2017/X-XII.2016		
Sampling error											טעות דגימה		
4.17			1.77			4.07			4.05		Quarterly	רבע-שנתית	
2.05			0.97			2.03			2.01		Annual	שנתית	
Percentages ⁽¹⁾											אחוזים ⁽¹⁾		
25.3			4.6			95.4			74.7	100.0	I-XII	2015	
24.9			4.2			95.8			75.1	100.0	I-XII	2016	
25.4	4.7	4.6	4.7	95.3	95.4	95.3	74.6	74.6	74.6	100.0	I-III	2015	
25.5	4.6	4.4	4.2	95.4	95.6	95.8	74.6	74.5	74.5	100.0	IV-VI		
25.3	4.7	4.6	4.5	95.3	95.4	95.5	74.8	75.0	74.7	100.0	VII-IX		
25.0	4.7	4.8	5.0	95.3	95.2	95.0	74.8	74.7	75.0	100.0	X-XII		
25.1	4.6	4.6	4.7	95.4	95.4	95.3	75.1	75.1	74.9	100.0	I-III	2016	
24.7	4.3	4.1	3.8	95.7	95.9	96.2	75.6	75.6	75.3	100.0	IV-VI		
25.2	4.0	4.2	4.2	96.0	95.8	95.8	75.5	75.4	74.8	100.0	VII-IX		
24.4	3.8	3.9	4.2	96.2	96.1	95.8	75.5	75.5	75.6	100.0	X-XII		
24.9	3.7	3.7	3.7	96.3	96.3	96.3	75.1	75.1	75.1	100.0	I-III IV-VI VII-IX X-XII	2017	
Sampling error											טעות דגימה		
0.20			0.12			0.12			0.20		Quarterly	רבע-שנתית	
0.10			0.06			0.06			0.10		Annual	שנתית	

(1) Percentages of employed and unemployed persons
are calculated of females aged 25-64 in labour force.

(1) אחוזי המועסקות והבלתי מועסקות
מחושבים מתוך הנשים בנות ה-25-64 שבכו העבודה.

TABLE 1.23.- EMPLOYMENT RATES⁽¹⁾ OF PERSONS AGED 15
AND OVER AND 25-64

לוח 1.23.- שיעורי תעסוקה⁽¹⁾ בקרב בני 15
ומעלה ובני 25-64

נשים Females			גברים Males			סך הכל Total				
מגמה Trend	מנוכי עונתיות Seasonally adjusted	נתונים מקוריים Original data	מגמה Trend	מנוכי עונתיות Seasonally adjusted	נתונים מקוריים Original data	מגמה Trend	מנוכי עונתיות Seasonally adjusted	נתונים מקוריים Original data		
Aged 15 and over						בני 15 ומעלה				
		55.9			65.7			60.7	I-XII	2015
		56.4			65.9			61.1	I-XII	2016
	55.7	55.7	55.8	65.6	65.4	65.2	60.6	60.4	I-III	2015
	55.9	55.9	56.1	65.9	65.8	65.8	60.8	60.8	IV-VI	
	56.1	56.0	55.9	65.7	65.9	66.2	60.8	60.8	VII-IX	
	56.2	56.1	55.9	65.7	65.9	65.8	60.8	60.9	X-XII	
	56.4	56.5	56.3	65.7	65.4	65.2	60.9	60.9	I-III	2016
	56.4	56.5	56.6	66.0	66.0	66.0	61.1	61.2	IV-VI	
	56.6	56.5	56.3	66.0	66.2	66.5	61.2	61.2	VII-IX	
	56.8	56.8	56.6	65.9	65.9	65.8	61.2	61.2	X-XII	
	56.7	56.7	56.8	66.0	66.0	65.7	61.2	61.3	I-III	2017
									IV-VI	
									VII-IX	
									X-XII	
Sampling error		0.17			0.21			טעות דגימה 0.15	Quarterly	רבע-שנתית
		0.06			0.07			0.05	Annual	שנתית
Aged 25-64						בני 25-64				
		71.3			81.3			76.2	I-XII	2015
		72.0			81.4			76.6	I-XII	2016
	71.1	71.1	71.1	80.9	80.8	80.7	76.0	75.9	I-III	2015
	71.2	71.2	71.3	81.5	81.6	81.9	76.2	76.3	IV-VI	
	71.3	71.5	71.3	81.4	81.3	81.3	76.3	76.3	VII-IX	
	71.3	71.2	71.2	81.1	81.5	81.3	76.1	76.2	X-XII	
	71.6	71.6	71.4	81.1	80.9	80.8	76.2	76.2	I-III	2016
	72.3	72.5	72.4	81.4	81.3	81.6	76.7	76.9	IV-VI	
	72.4	72.3	71.7	81.4	81.8	81.8	76.8	77.0	VII-IX	
	72.6	72.6	72.4	81.6	81.5	81.3	77.0	77.0	X-XII	
	72.3	72.3	72.3	81.9	81.9	81.7	77.0	77.0	I-III	2017
									IV-VI	
									VII-IX	
									X-XII	
Sampling error		0.20			0.19			טעות דגימה 0.14	Quarterly	רבע-שנתית
		0.10			0.10			0.07	Annual	שנתית

(1) Employment rate is defined as a percentage of employed persons
calculated of the total population in each cell.

(1) שיעור תעסוקה מוגדר כאחוז המועסקים מכלל
האוכלוסייה בכל תא.

TABLE 1.24.- EMPLOYED PERSONS (NOT INCLUDING PERMANENT SAMPLES)⁽¹⁾, BY USUAL EXTENT OF WORK

לוח 1.24.- מועסקים (לא כולל מדגמים קבועים)⁽¹⁾, לפי היקף עבודה בדרך כלל

עבדו בדרך כלל בהיקף חלקי Usually worked part-time			עבדו בדרך כלל בהיקף מלא Usually worked full-time			סך הכל (2) Total (2)				
מגמה	מנוכי עונתיות	נתונים מקוריים	מגמה	מנוכי עונתיות	נתונים מקוריים	מגמה	מנוכי עונתיות	נתונים מקוריים		
Trend	Seasonally adjusted	Original data	Trend	Seasonally adjusted	Original data	Trend	Seasonally adjusted	Original data		
Thousands									אלפים	
		811.7			2,815.8			3,629.1	I-XII	2015
		820.6			2,899.6			3,721.6	I-XII	2016
794.6	795.0	808.1	2,794.1	2,790.7	2,771.5	3,594.9	3,583.9	3,580.6	I-III	2015
804.4	802.5	815.5	2,811.7	2,813.5	2,809.7	3,621.4	3,620.9	3,626.1	IV-VI	
819.0	810.4	785.0	2,821.4	2,827.7	2,862.6	3,644.2	3,642.9	3,650.7	VII-IX	
829.9	837.2	838.2	2,832.1	2,820.4	2,819.5	3,663.1	3,665.6	3,659.2	X-XII	
831.0	824.4	836.3	2,861.8	2,864.0	2,832.0	3,687.4	3,682.5	3,669.3	I-III	2016
830.1	814.1	825.3	2,892.0	2,906.9	2,894.6	3,713.2	3,719.4	3,721.8	IV-VI	
828.2	834.5	807.5	2,913.8	2,903.2	2,935.7	3,736.4	3,741.4	3,744.7	VII-IX	
821.3	817.7	813.5	2,940.1	2,943.4	2,935.9	3,760.2	3,760.9	3,750.4	X-XII	
816.6	817.3	832.4	2,963.5	2,963.7	2,939.9	3,775.8	3,778.8	3,773.8	I-III IV-VI VII-IX X-XII	2017
Percentage of change									אחוז שינוי	
-0.6	-0.1	2.3	0.8	0.7	(0.1)	0.4	0.5	0.6	I-III.2017/X-XII.2016	
Sampling error									טעות דגימה	
		7.72			8.35			5.75	Quarterly	רבע-שנתית
		3.83			4.17			2.85	Annual	שנתית
Percentages									אחוזים	
		22.5			77.5			100.0	I-XII	2014
		22.4			77.6			100.0	I-XII	2015
		22.1			77.9			100.0	I-XII	2016
22.1	22.2	22.6	77.9	77.8	77.4	100.0	100.0	100.0	I-III	2015
22.2	22.2	22.5	77.8	77.8	77.5	100.0	100.0	100.0	IV-VI	
22.5	22.3	21.5	77.5	77.7	78.5	100.0	100.0	100.0	VII-IX	
22.7	22.9	22.9	77.3	77.1	77.1	100.0	100.0	100.0	X-XII	
22.5	22.4	22.8	77.5	77.6	77.2	100.0	100.0	100.0	I-III	2016
22.3	21.9	22.2	77.7	78.1	77.8	100.0	100.0	100.0	IV-VI	
22.1	22.3	21.6	77.9	77.7	78.4	100.0	100.0	100.0	VII-IX	
21.8	21.7	21.7	78.2	78.3	78.3	100.0	100.0	100.0	X-XII	
21.6	21.6	22.1	78.4	78.4	77.9	100.0	100.0	100.0	I-III IV-VI VII-IX X-XII	2017
Sampling error									טעות דגימה	
		0.20			0.20			-	Quarterly	רבע-שנתית
		0.10			0.10			-	Annual	שנתית

(1) Excluding persons living outside localities (Bedouins in the south and others) and in institutions (permanent samples); see Introduction.

(2) Incl. employed persons whose usual extent of work is not known.

(1) אינו כולל את הגרים מחוץ ליישובים (בדווים בדרום ואחרים) ובמוסדות (מדגמים קבועים); ראו מבוא.

(2) כולל מועסקים אשר היקף עבודתם בדרך כלל אינו ידוע.

TABLE 1.25.- EMPLOYED MALES (NOT INCLUDING PERMANENT SAMPLES)⁽¹⁾, BY USUAL EXTENT OF WORK

לוח 1.25.- גברים מועסקים (לא כולל מדגמים קבועים)⁽¹⁾, לפי היקף עבודה בדרך כלל

עבדו בדרך כלל בהיקף חלקי Usually worked part-time			עבדו בדרך כלל בהיקף מלא Usually worked full-time			סך הכל (2) Total (2)					
מגמה	מנוכי עונתיות	נתונים מקוריים	מגמה	מנוכי עונתיות	נתונים מקוריים	מגמה	מנוכי עונתיות	נתונים מקוריים			
Trend	Seasonally adjusted	Original data	Trend	Seasonally adjusted	Original data	Trend	Seasonally adjusted	Original data			
Thousands									אלפים		
		257.3			1,660.0			1,918.1	I-XII	2015	
		257.5			1,703.2			1,961.3	I-XII	2016	
251.9	254.0	258.8	1,646.2	1,639.8	1,628.5	1,901.8	1,894.2	1,888.1	I-III	2015	
252.4	247.9	248.8	1,656.6	1,661.5	1,663.3	1,915.0	1,913.0	1,912.5	IV-VI		
258.4	261.0	253.7	1,661.0	1,662.8	1,683.2	1,924.6	1,928.8	1,938.2	VII-IX		
261.4	267.9	268.0	1,666.8	1,661.4	1,664.9	1,930.8	1,935.6	1,933.7	X-XII		
258.8	250.9	253.7	1,682.6	1,683.8	1,670.8	1,940.4	1,932.6	1,925.3	I-III	2016	
262.3	257.2	258.2	1,695.7	1,703.9	1,698.4	1,956.4	1,957.8	1,957.7	IV-VI		
265.3	269.5	262.2	1,705.7	1,701.9	1,724.5	1,969.9	1,976.8	1,986.8	VII-IX		
260.2	258.1	255.7	1,720.4	1,719.9	1,719.2	1,979.6	1,977.3	1,975.3	X-XII		
255.6	254.1	257.7	1,734.0	1,736.1	1,723.5	1,988.7	1,990.9	1,982.4	I-III IV-VI VII-IX X-XII	2017	
Percentage of change									אחוז שינוי		
-1.7	-1.6	(0.8)	0.8	0.9	(0.2)	0.5	0.7	0.4	I-III.2017/X-XII.2016		
Sampling error									טעות דגימה		
		4.44			5.21			3.85	Quarterly	רבע-שנתית	
		2.22			2.63			1.98	Annual	שנתית	
Percentages									אחוזים		
		13.4			86.6			100.0	I-XII	2015	
		13.1			86.9			100.0	I-XII	2016	
13.3	13.4	13.7	86.7	86.6	86.3	100.0	100.0	100.0	I-III	2015	
13.2	13.0	13.0	86.8	87.0	87.0	100.0	100.0	100.0	IV-VI		
13.5	13.6	13.1	86.5	86.4	86.9	100.0	100.0	100.0	VII-IX		
13.6	13.9	13.9	86.4	86.1	86.1	100.0	100.0	100.0	X-XII		
13.3	13.0	13.2	86.7	87.0	86.8	100.0	100.0	100.0	I-III	2016	
13.4	13.1	13.2	86.6	86.9	86.8	100.0	100.0	100.0	IV-VI		
13.5	13.7	13.2	86.5	86.3	86.8	100.0	100.0	100.0	VII-IX		
13.1	13.0	12.9	86.9	87.0	87.1	100.0	100.0	100.0	X-XII		
12.8	12.8	13.0	87.2	87.2	87.0	100.0	100.0	100.0	I-III IV-VI VII-IX X-XII	2017	
Sampling error									טעות דגימה		
		0.22			0.22			-	Quarterly	רבע-שנתית	
		0.11			0.11			-	Annual	שנתית	

(1) Excluding persons living outside localities (Bedouins in the south and others) and in institutions (permanent samples); see Introduction.

(2) Incl. employed persons whose usual extent of work is not known.

(1) אינו כולל את הגרים מחוץ ליישובים (בדווים בדרום ואחרים) ובמוסדות (מדגמים קבועים); ראו מבוא.

(2) כולל מועסקים אשר היקף עבודתם בדרך כלל אינו ידוע.

TABLE 1.26.- EMPLOYED FEMALES (NOT INCLUDING PERMANENT SAMPLES)⁽¹⁾, BY USUAL EXTENT OF WORK

לוח 1.26.- נשים מועסקות (לא כולל מדגמים קבועים)⁽¹⁾, לפי היקף עבודה בדרך כלל

עבדו בדרך כלל בהיקף חלקי Usually worked part-time			עבדו בדרך כלל בהיקף מלא Usually worked full-time			סך הכל (2) Total (2)				
מגמה Trend	מנוכי עונתיות Seasonally adjusted	נתונים מקוריים Original data	מגמה Trend	מנוכי עונתיות Seasonally adjusted	נתונים מקוריים Original data	מגמה Trend	מנוכי עונתיות Seasonally adjusted	נתונים מקוריים Original data		
Thousands									אלפים	
		554.4			1,155.8			1,711.0	I-XII	2015
		563.2			1,196.3			1,760.3	I-XII	2016
543.7	541.0	549.3	1,148.2	1,150.9	1,143.0	1,691.9	1,689.8	1,692.5	I-III	2015
551.7	554.6	566.7	1,155.3	1,152.0	1,146.4	1,706.0	1,707.9	1,713.5	IV-VI	
561.0	549.4	531.3	1,160.0	1,164.9	1,179.4	1,719.9	1,714.1	1,712.5	VII-IX	
568.9	569.2	570.2	1,165.2	1,159.0	1,154.7	1,733.1	1,729.9	1,725.5	X-XII	
570.7	573.5	582.6	1,179.9	1,180.2	1,161.2	1,746.5	1,749.9	1,744.0	I-III	2016
566.9	556.9	567.0	1,196.0	1,203.0	1,196.2	1,756.4	1,761.6	1,764.1	IV-VI	
562.9	565.1	545.3	1,208.1	1,201.4	1,211.3	1,766.9	1,764.6	1,757.9	VII-IX	
560.9	559.6	557.8	1,220.9	1,223.5	1,216.7	1,781.5	1,783.6	1,775.1	X-XII	
561.6	563.1	574.7	1,229.1	1,227.6	1,216.5	1,787.5	1,788.0	1,791.3	I-III IV-VI VII-IX X-XII	2017
Percentage of change									אחוז שינוי	
0.1	0.6	3.0	0.7	0.3	-	0.3	0.2	0.9	I-III.2017/X-XII.2016	
Sampling error									טעות דגימה	
		6.02			6.15			3.99	Quarterly	רבע-שנתית
		2.98			3.06			1.99	Annual	שנתית
Percentages									אחוזים	
		32.4			67.6			100.0	I-XII	2015
		32.0			68.0			100.0	I-XII	2016
32.1	32.0	32.5	67.9	68.0	67.5	100.0	100.0	100.0	I-III	2015
32.3	32.5	33.1	67.7	67.5	66.9	100.0	100.0	100.0	IV-VI	
32.6	32.0	31.1	67.4	68.0	68.9	100.0	100.0	100.0	VII-IX	
32.8	32.9	33.1	67.2	67.1	66.9	100.0	100.0	100.0	X-XII	
32.6	32.7	33.4	67.4	67.3	66.6	100.0	100.0	100.0	I-III	2016
32.2	31.6	32.2	67.8	68.4	67.8	100.0	100.0	100.0	IV-VI	
31.8	32.0	31.0	68.2	68.0	69.0	100.0	100.0	100.0	VII-IX	
31.5	31.4	31.4	68.5	68.6	68.6	100.0	100.0	100.0	X-XII	
31.4	31.4	32.1	68.6	68.6	67.9	100.0	100.0	100.0	I-III IV-VI VII-IX X-XII	2017
Sampling error									טעות דגימה	
		0.32			0.32			-	Quarterly	רבע-שנתית
		0.16			0.16			-	Annual	שנתית

(1) Excluding persons living outside localities (Bedouins in the south and others) and in institutions (permanent samples); see Introduction.

(2) Incl. employed persons whose usual extent of work is not known.

(1) אינו כולל את הגרים מחוץ ליישובים (בדווים בדרום ואחרים) ובמוסדות (מדגמים קבועים); ראו מבוא.

(2) כולל מועסקים אשר היקף עבודתם בדרך כלל אינו ידוע.

TABLE 2.1.- EMPLOYED PERSONS, BY INDUSTRY (2011 CLASSIFICATION)

לוח 2.1.- מועסקים, לפי ענף כלכלי (סיווג 2011)

Thousands							אלפים		
Industry							ענף כלכלי	סך הכל	
שירותי תחבורה, אחסנה, דואר ובלדרות	מסחר סיטוני וקמעוני ותיקון כלי רכב מנועיים	בינוי	אספקת מים, שירותי ביוב וטיהור וטיפול בפסולת	אספקת חשמל	תעשייה; כרייה וחציבה	חקלאות, ייעור ודיג			
Transportation, storage, postal and courier activities	Wholesale and retail trade and repair of motor vehicles	Construction	Water supply, sewerage and waste management	Electricity supply	Manufacturing; Mining and quarrying	Agriculture, forestry and fishing	Total		
H	G	F	E	D	B+C	A			
151.1	420.1	181.2	15.1	15.9	422.0	37.7	3,643.8	I-XII	2015
154.5	429.6	187.0	17.3	16.6	425.3	37.9	3,736.8	I-XII	2016
143.0	404.0	175.8	16.2	13.6	422.3	38.1	3,595.1	I-III	2015
150.9	423.3	180.7	15.8	15.7	429.5	37.6	3,640.6	IV-VI	
159.4	427.3	180.9	13.8	18.3	420.5	40.9	3,665.4	VII-IX	
150.9	426.0	187.4	14.7	15.9	415.7	34.2	3,674.1	X-XII	
149.6	440.8	183.4	17.7	12.5	418.0	38.9	3,684.4	I-III	2016
153.0	430.5	187.4	17.9	17.0	416.3	36.8	3,737.0	IV-VI	
155.5	428.0	188.9	17.9	17.9	429.0	37.1	3,760.0	VII-IX	
160.0	418.9	188.3	15.7	19.2	438.0	38.9	3,765.9	X-XII	
161.0	427.4	189.6	16.2	14.7	428.3	40.0	3,789.4	I-III	2017
								IV-VI	
								VII-IX	
								X-XII	
Percentage of change (0.6)	2.0	(0.7)	(3.4)	-23.4	-2.2	(2.9)	אחוז שינוי 0.6	I-III.2017/X-XII.2016	
Sampling error							טעות דגימה		
3.69	6.15	4.09	1.26	1.11	6.02	1.97	5.75	Quarterly	רבע-שנתית
1.82	3.08	2.02	0.61	0.58	2.95	0.96	2.85	Annual	שנתית
Seasonally adjusted							מנוכי עונתיות		
144.3	408.3	175.5	14.9	14.4	420.1	36.8	3,598.3	I-III	2015
153.5	422.3	175.4	15.2	15.1	427.2	36.2	3,635.0	IV-VI	
153.8	423.4	183.4	15.2	17.0	423.4	39.9	3,657.7	VII-IX	
152.4	424.7	186.1	15.1	15.5	413.3	36.7	3,680.7	X-XII	
151.0	439.5	183.0	16.2	14.6	414.8	38.3	3,697.6	I-III	2016
155.7	428.2	183.0	17.2	16.8	415.7	37.0	3,734.5	IV-VI	
156.7	423.5	186.6	19.8	17.4	432.3	35.4	3,756.8	VII-IX	
159.7	429.7	187.2	16.4	19.4	433.6	38.5	3,776.5	X-XII	
162.9	433.0	191.1	14.9	15.2	427.0	38.0	3,794.5	I-III	2017
								IV-VI	
								VII-IX	
								X-XII	
Percentage of change	2.0	0.8	2.1	-9.2	-21.7	-1.5	אחוז שינוי 0.5	I-III.2017/X-XII.2016	
Trend							מגמה		
147.9	411.4	176.4	14.7	14.1	419.9	37.1	3,609.4	I-III	2015
150.5	418.4	176.8	15.0	15.2	424.8	37.1	3,635.6	IV-VI	
152.9	425.9	179.3	15.3	16.4	423.8	38.1	3,659.0	VII-IX	
152.1	429.8	182.2	16.2	15.7	418.7	37.8	3,678.3	X-XII	
151.9	431.2	182.6	16.4	15.1	413.0	37.5	3,702.4	I-III	2016
154.0	428.4	181.9	17.7	16.2	416.0	36.8	3,728.2	IV-VI	
156.3	426.6	183.2	18.8	18.1	428.4	36.4	3,751.8	VII-IX	
159.8	429.8	185.8	17.7	18.2	433.7	37.6	3,775.8	X-XII	
162.2	431.3	189.4	15.4	16.0	427.5	38.5	3,791.3	I-III	2017
								IV-VI	
								VII-IX	
								X-XII	
Percentage of change	1.5	0.4	1.9	-13.1	-11.9	-1.4	אחוז שינוי 0.4	I-III.2017/X-XII.2016	

TABLE 2.1.- EMPLOYED PERSONS, BY INDUSTRY (2011 CLASSIFICATION) (Cont'd)

לוח 2.1.- מועסקים, לפי ענף כלכלי (סיווג 2011) (המשך)

Thousands								אלפים	
Industry								ענף כלכלי	
חינוך	מינהל מקומי, ציבורי ובטחון ואומי	שירותי ניהול ותמיכה	שירותים מקצועיים, מדעיים וטכניים	פעילויות בנדל"ן	שירותים פיננסיים ושירותי ביטוח	מידע ותקשורת	שירותי אירוח ואוכל		
Education	Local, public and defence administration and social security	Administrative and support service activities	Professional, scientific and technical activities	Real estate activities	Financial and insurance activities	Information and communications	Accommodation and food service activities		
P	O	N	M	L	K	J	I		
455.3	371.0	152.2	257.7	28.0	123.9	180.1	154.2	I-XII	2015
456.1	375.7	158.9	269.9	32.6	124.3	185.8	164.3	I-XII	2016
467.8	369.9	149.1	251.5	24.8	132.9	166.5	143.0	I-III	2015
453.4	370.4	153.0	259.8	25.6	119.2	190.3	143.1	IV-VI	
441.8	377.1	150.5	260.3	29.7	122.1	185.9	162.5	VII-IX	
458.1	366.7	156.5	259.2	31.7	121.6	177.6	168.2	X-XII	
470.4	361.7	153.4	265.4	31.6	130.7	173.0	150.5	I-III	2016
462.7	374.1	158.5	278.2	29.9	124.9	191.0	160.1	IV-VI	
434.9	382.4	159.5	267.7	32.0	118.3	202.3	177.8	VII-IX	
456.3	384.4	164.1	268.2	37.1	123.3	177.0	168.7	X-XII	
475.0	381.3	162.8	271.5	35.7	123.7	168.8	156.6	I-III	2017
								IV-VI	
								VII-IX	
								X-XII	
Percentage of change							אחוז שינוי		
4.1	(-0.8)	(-0.8)	(1.2)	(-3.9)	(0.3)	-4.6	-7.1	I-III.2017/X-XII.2016	
Sampling error							טעות דגימה		
6.12	5.16	3.89	4.90	1.90	3.31	3.73	3.65	Quarterly	רבע-שנתית
2.99	2.59	1.89	2.42	0.86	1.66	1.96	1.91	Annual	שנתית
Seasonally adjusted								מנוכי עונתיות	
452.6	374.4	150.8	256.1	25.4	133.7	172.6	153.5	I-III	2015
453.8	367.7	152.3	252.8	26.8	120.9	184.3	149.7	IV-VI	
462.4	373.7	151.2	258.5	29.1	123.0	179.0	152.2	VII-IX	
458.1	366.4	157.1	262.6	31.4	120.2	181.2	162.4	X-XII	
457.8	364.7	159.0	270.0	31.5	124.3	185.0	160.6	I-III	2016
459.6	377.9	158.1	274.6	30.8	129.4	185.7	167.1	IV-VI	
456.2	374.5	162.3	274.1	31.4	122.4	192.5	167.2	VII-IX	
460.4	383.2	162.8	272.5	35.1	124.2	183.1	165.7	X-XII	
459.4	383.5	167.2	272.8	36.8	123.1	177.9	167.0	I-III	2017
								IV-VI	
								VII-IX	
								X-XII	
Percentage of change							אחוז שינוי		
-0.2	0.1	2.7	0.1	4.8	-0.9	-2.8	0.8	I-III.2017/X-XII.2016	
Trend								Trend	
452.9	373.4	150.6	254.8	26.4	130.5	175.6	150.9	I-III	2015
455.7	370.8	151.4	255.3	26.7	124.6	181.2	151.0	IV-VI	
458.7	368.1	152.4	257.5	29.3	120.7	181.4	154.5	VII-IX	
458.6	365.3	155.2	263.4	30.9	121.7	179.8	159.8	X-XII	
459.2	366.0	156.7	269.8	31.4	124.9	181.7	162.2	I-III	2016
459.4	372.4	158.2	273.6	31.4	126.3	186.8	165.3	IV-VI	
458.0	379.8	161.1	273.9	32.5	124.6	188.6	167.7	VII-IX	
459.1	383.1	164.1	272.6	35.3	123.3	184.5	166.4	X-XII	
458.2	383.3	166.0	272.2	36.5	123.1	181.3	166.1	I-III	2017
								IV-VI	
								VII-IX	
								X-XII	
Percentage of change							אחוז שינוי		
-0.2	-	1.2	-0.1	3.5	-0.2	-1.7	-0.2	I-III.2017/X-XII.2016	

TABLE 2.1.- EMPLOYED PERSONS, BY INDUSTRY
(2011 CLASSIFICATION) (Cont'd)

לוח 2.1.- מועסקים, לפי ענף כלכלי
(סיווג 2011) (המשך)

Thousands						אלפים	
Industry	ענף כלכלי						
לא ידוע	ארגונים וגופים חוץ-מדינתיים	משקי בית כמעסיקים	שירותים אחרים	אמנות, בידור ופנאי	שירותי בריאות, רווחה וסעד		
Not known	Activities of extraterritorial organizations and bodies	Households as employers	Other service activities	Arts, entertainment and recreation	Human health and social work activities		
X	U	T	S	R	Q		
65.2	3.0	66.1	84.7	66.8	392.5	I-XII	2015
71.3	2.7	67.3	89.9	71.3	398.6	I-XII	2016
65.3	2.6	66.3	89.9	62.8	389.6	I-III	2015
62.5	3.3	65.8	82.2	68.5	390.1	IV-VI	
61.6	3.4	62.7	83.7	69.7	393.5	VII-IX	
71.4	2.5	69.6	83.1	66.2	397.0	X-XII	
60.9	3.0	67.6	92.7	67.3	395.2	I-III	2016
72.8	3.4	65.2	87.4	74.8	395.1	IV-VI	
72.6	2.9	67.0	92.6	72.8	403.0	VII-IX	
78.7	(1.5)	69.5	86.8	70.1	401.1	X-XII	
86.1	2.1	71.9	91.4	76.7	408.7	I-III	2017
						IV-VI	
						VII-IX	
						X-XII	
Percentage of change					אחוז שינוי		
9.4	46.1	(3.4)	5.2	9.3	1.9	I-III.2017/X-XII.2016	
Sampling error					טעות דגימה		
2.90	0.45	2.55	2.91	2.66	5.76	Quarterly	רבע-שנתית
1.27	0.27	1.24	1.43	1.26	2.83	Annual	שנתית
Seasonally adjusted					מנוכי עונתיות		
		66.4	85.1	66.4	388.0	I-III	2015
		65.9	84.2	66.8	397.7	IV-VI	
		64.8	84.3	66.9	386.7	VII-IX	
		67.9	85.6	71.5	395.2	X-XII	
		66.3	90.0	70.2	402.0	I-III	2016
		64.5	89.0	72.0	400.2	IV-VI	
		66.9	90.5	69.9	403.5	VII-IX	
		67.5	87.5	73.9	395.8	X-XII	
		69.5	86.5	80.7	410.1	I-III	2017
						IV-VI	
						VII-IX	
						X-XII	
Percentage of change		3.0	-1.1	9.2	אחוז שינוי		
					3.6	I-III.2017/X-XII.2016	
					מגמה		
		66.4	84.0	67.1	388.9	I-III	2015
		65.7	84.1	66.7	391.1	IV-VI	
		65.6	86.3	67.3	391.8	VII-IX	
		66.7	88.7	68.7	394.9	X-XII	
		66.5	89.9	70.3	398.1	I-III	2016
		66.0	90.1	70.8	400.2	IV-VI	
		66.8	89.7	71.8	399.9	VII-IX	
		68.2	88.0	74.6	400.2	X-XII	
		69.4	86.3	76.9	407.0	I-III	2017
						IV-VI	
						VII-IX	
						X-XII	
Percentage of change		1.8	-2.0	3.1	אחוז שינוי		
					1.7	I-III.2017/X-XII.2016	

TABLE 2.2.- EMPLOYED PERSONS, BY INDUSTRY (2011 CLASSIFICATION) AND SEX **לוח 2.2.- מועסקים, לפי ענף כלכלי (סיווג 2011) ומין**

Thousands							אלפים		
Industry							סך הכל	Total	
שירותי תחבורה, אחסנה, דואר ובלדרות	מסחר סיטוני וקמעוני ותיקון כלי רכב מנועים	בינוי	אספקת מים, שירותי ביוב וטיהור וטיפול בפסולת	אספקת חשמל	תעשייה; כרייה וחציבה	חקלאות, ייעור ודיג			
Transportation, storage, postal and courier activities	Wholesale and retail trade and repair of motor vehicles	Construction	Water supply, sewerage and waste management	Electricity supply	Manufacturing; Mining and quarrying	Agriculture, forestry and fishing			
H	G	F	E	D	B+C	A			
Males							גברים		
121.1	235.9	166.1	13.0	12.8	304.8	27.3	1,928.3	I-XII	2015
125.5	241.3	170.6	14.7	13.8	301.1	28.1	1,972.0	I-XII	2016
113.2	238.7	159.8	13.5	10.8	305.4	27.9	1,898.1	I-III	2015
117.6	234.3	164.9	13.7	12.0	314.5	26.7	1,922.6	IV-VI	
127.5	233.3	167.5	12.2	15.2	302.8	29.5	1,948.4	VII-IX	
126.3	237.3	172.4	12.5	13.1	296.6	25.2	1,944.1	X-XII	
123.6	248.7	166.1	15.3	10.3	295.9	28.1	1,935.9	I-III	2016
122.2	246.1	170.8	14.9	14.3	291.5	28.7	1,968.3	IV-VI	
125.7	240.8	172.7	15.1	15.1	303.9	28.3	1,997.6	VII-IX	
130.5	229.6	172.7	13.6	15.6	313.0	27.3	1,986.1	X-XII	
129.1	241.8	173.5	13.9	12.9	299.4	30.1	1,993.3	I-III IV-VI VII-IX X-XII	2017
Percentage of change (-1.1)	5.3	(0.5)	(2.5)	-17.3	-4.3	10.6	אחוז שינוי 0.4	I-III.2017/X-XII.2016	
Sampling error							טעות דגימה		
3.24	4.40	3.79	1.13	1.04	4.72	1.60	3.85	Quarterly	רבע-שנתית
1.61	2.21	1.87	0.55	0.52	2.35	0.77	1.98	Annual	שנתית
Females							נשים		
29.9	184.2	15.1	2.1	3.1	117.2	10.4	1,715.5	I-XII	2015
29.0	188.3	16.4	2.6	2.8	124.3	9.8	1,764.9	I-XII	2016
29.9	165.3	16.1	2.6	2.9	116.9	10.2	1,697.0	I-III	2015
33.4	189.0	15.8	2.1	3.7	115.0	10.9	1,718.0	IV-VI	
31.9	194.0	13.4	1.6	3.2	117.6	11.4	1,717.0	VII-IX	
24.6	188.7	15.0	2.2	2.8	119.1	9.0	1,730.0	X-XII	
26.0	192.1	17.3	2.3	2.2	122.2	10.9	1,748.6	I-III	2016
30.8	184.5	16.6	3.1	2.7	124.8	8.0	1,768.7	IV-VI	
29.8	187.2	16.2	2.7	2.7	125.1	8.8	1,762.5	VII-IX	
29.6	189.3	15.6	2.2	3.6	125.0	11.6	1,779.8	X-XII	
31.9	185.6	16.0	2.3	1.8	128.9	9.8	1,796.0	I-III IV-VI VII-IX X-XII	2017
Percentage of change 8.0	(-2.0)	(2.7)	(8.9)	(-50.3)	(3.1)	-15.3	אחוז שינוי 0.9	I-III.2017/X-XII.2016	
Sampling error							טעות דגימה		
1.68	3.88	1.23	0.48	0.41	3.23	0.93	3.99	Quarterly	רבע-שנתית
0.79	1.92	0.61	0.24	0.25	1.56	0.47	1.99	Annual	שנתית

TABLE 2.2.- EMPLOYED PERSONS, BY INDUSTRY (2011 CLASSIFICATION) AND SEX
(Cont'd)

לוח 2.2.- מועסקים, לפי ענף כלכלי (סיווג 2011) ומין
(המשך)

Thousands

אלפים

ענף כלכלי									
Industry	שירותי אירוח ואוכל	מידע ותקשורת	שירותים פיננסיים ושירותי ביטוח	פעילויות בנדל"ן	שירותים מקצועיים, מדעיים וטכניים	שירותי ניהול ותמיכה	מינהל מקומי, ציבורי ובטחון וביטוח לאומי	חינוך	
	Accommodation and food service activities	Information and communications	Financial and insurance activities	Real estate activities	Professional, scientific and technical activities	Administrative and support service activities	Local, public and defence administration and social security	Education	
P	I	J	K	L	M	N	O		
Males								גברים	
113.6	94.7	110.6	53.0	16.0	133.7	91.3	226.9		I-XII 2015
109.9	99.9	114.9	52.3	20.4	142.6	96.2	227.3		I-XII 2016
113.2	89.1	100.6	58.3	15.4	128.7	89.3	224.4		I-III 2015
113.5	83.8	115.9	51.8	14.3	133.9	90.4	225.2		IV-VI 2015
110.7	100.7	115.3	52.9	16.6	133.0	90.1	235.1		VII-IX 2015
117.0	105.1	110.5	49.0	17.7	139.2	95.4	222.8		X-XII 2015
111.8	94.7	108.3	60.0	20.3	138.7	91.2	222.8		I-III 2016
116.3	93.3	118.0	51.2	19.2	146.9	96.3	223.9		IV-VI 2016
106.8	110.0	124.8	51.0	19.5	140.6	95.1	226.7		VII-IX 2016
104.9	101.5	108.5	46.9	22.7	144.3	102.4	235.6		X-XII 2016
107.4	98.1	110.4	49.1	25.2	144.4	94.3	227.1		I-III 2017
									IV-VI 2017
									VII-IX 2017
									X-XII 2017
Percentage of change (2.4)	אחוז שינוי -3.4	(1.8)	4.6	10.8	-	-7.9	-3.6		I-III.2017/X-XII.2016
Sampling error	טעות דגימה								
2.97	2.81	2.87	2.00	1.50	3.37	2.84	3.82		Quarterly רבע-שנתית
1.48	1.45	1.47	1.04	0.66	1.68	1.43	1.93		Annual שנתית
Females								נשים	
341.7	59.5	69.5	70.9	12.0	124.0	60.9	144.1		I-XII 2015
346.2	64.4	70.9	72.0	12.2	127.3	62.6	148.4		I-XII 2016
354.6	53.9	65.9	74.6	9.4	122.8	59.8	145.5		I-III 2015
339.9	59.3	74.4	67.4	11.3	125.8	62.5	145.2		IV-VI 2015
331.1	61.8	70.6	69.2	13.2	127.2	60.3	142.0		VII-IX 2015
341.0	63.1	67.1	72.6	14.0	120.0	61.1	143.9		X-XII 2015
358.7	55.8	64.7	70.6	11.3	126.7	62.2	138.9		I-III 2016
346.5	66.7	73.0	73.7	10.7	131.3	62.1	150.2		IV-VI 2016
328.1	67.8	77.5	67.3	12.5	127.1	64.5	155.7		VII-IX 2016
351.4	67.1	68.5	76.4	14.4	123.9	61.7	148.9		X-XII 2016
367.6	58.5	58.4	74.6	10.5	127.1	68.5	154.1		I-III 2017
									IV-VI 2017
									VII-IX 2017
									X-XII 2017
Percentage of change 4.6	אחוז שינוי -12.8	-14.8	(-2.3)	-27.0	(2.6)	11.0	3.5		I-III.2017/X-XII.2016
Sampling error	טעות דגימה								
5.07	2.18	2.17	2.48	0.99	3.25	2.45	3.29		Quarterly רבע-שנתית
2.46	1.15	1.18	1.21	0.51	1.59	1.15	1.65		Annual שנתית

TABLE 2.2.- EMPLOYED PERSONS, BY INDUSTRY
(2011 CLASSIFICATION) AND SEX (Cont'd)

לוח 2.2.- מועסקים, לפי ענף כלכלי
(סיווג 2011) ומין (המשך)

אלפים						אלפים	
Thousands						אלפים	
Industry						ענף כלכלי	
לא ידוע	ארגונים וגופים חוץ-מדינתיים	משקי בית כמעסיקים	שירותים אחרים	אמנות, בידור ופנאי	שירותי בריאות, רווחה וסעד		
Not known	Activities of extraterritorial organizations and bodies	Households as employers	Other service activities	Arts, entertainment and recreation	Human health and social work activities		
X	U	T	S	R	Q		
Males						גברים	
41.3	1.7	8.4	32.7	36.1	87.3	I-XII	2015
43.7	1.6	9.0	34.8	38.2	86.2	I-XII	2016
40.9	(1.5)	9.3	34.4	36.1	87.7	I-III	2015
42.4	(1.8)	9.6	31.9	36.9	87.3	IV-VI	
38.7	2.0	7.6	32.4	36.4	88.9	VII-IX	
43.0	(1.5)	7.2	32.1	35.0	85.1	X-XII	
35.2	(1.4)	9.3	35.4	35.9	83.2	I-III	2016
46.2	1.8	8.6	30.9	39.9	87.3	IV-VI	
44.9	1.9	9.2	38.9	38.9	87.5	VII-IX	
48.4	(1.1)	8.9	33.9	37.9	86.9	X-XII	
51.9	(1.1)	10.2	37.3	41.5	94.5	I-III IV-VI VII-IX X-XII	2017
Percentage of change					אחוז שינוי		
7.2	(-3.2)	15.6	10.0	9.5	8.8	I-III.2017/X-XII.2016	
Sampling error					טעות דגימה		
2.09	0.31	0.90	1.85	1.84	2.75	Quarterly	רבע-שנתית
0.93	0.20	0.43	0.85	0.89	1.34	Annual	שנתית
Females						נשים	
23.9	1.2	57.7	52.0	30.7	305.2	I-XII	2015
27.6	1.1	58.4	55.1	33.1	312.4	I-XII	2016
24.3	(1.2)	57.1	55.5	26.7	301.8	I-III	2015
20.1	(1.4)	56.2	50.3	31.6	302.7	IV-VI	
22.8	(1.4)	55.1	51.3	33.3	304.5	VII-IX	
28.3	(0.9)	62.4	51.0	31.2	311.8	X-XII	
25.8	(1.6)	58.4	57.4	31.4	312.0	I-III	2016
26.6	(1.6)	56.6	56.5	34.9	307.7	IV-VI	
27.7	(1.0)	57.8	53.7	33.9	315.5	VII-IX	
30.3	..	60.7	52.9	32.2	314.2	X-XII	
34.2	(1.0)	61.6	54.1	35.1	314.2	I-III IV-VI VII-IX X-XII	2017
Percentage of change					אחוז שינוי		
13.0	-	(1.6)	(2.2)	9.0	-	I-III.2017/X-XII.2016	
Sampling error					טעות דגימה		
1.78	0.32	2.35	2.18	1.75	4.82	Quarterly	רבע-שנתית
0.76	0.17	1.14	1.12	0.84	2.39	Annual	שנתית

TABLE 2.3.- AVERAGE WEEKLY WORK-HOURS PER EMPLOYED PERSON
(INCLUDING THOSE TEMPORARILY ABSENT FROM WORK),
BY INDUSTRY (2011 CLASSIFICATION)

לוח 2.3 - ממוצע שעות עבודה לשבוע למועסק
(כולל נעדרים זמנית מעבודתם),
לפי ענף כלכלי (סיווג 2011)

Industry	ענף כלכלי						סך הכל (1)	Total (1)		
	שירותי תחבורה, אחסנה, דואר ובלדרות	מסחר סיטוני וקמעוני ותיקון כלי רכב מנועיים	בינוי	אספקת מים, שירותי ביוב וטיהור וטיפול בפסולת	אספקת חשמל	תעשייה; כרייה וחציבה	חקלאות, ייעור ודיג			
Transportation, storage, postal and courier activities	Wholesale and retail trade and repair of motor vehicles	Construction	Water supply, sewerage and waste management	Electricity supply	Manufact- uring; Mining and quarrying	Agriculture, forestry and fishing				
H	G	F	E	D	B+C	A				
40.0	37.3	38.1	39.7	41.7	40.1	40.7	35.7	I-XII	2015	
41.3	37.9	38.8	39.0	41.6	40.2	41.6	36.3	I-XII	2016	
41.3	38.4	37.8	41.4	44.1	41.4	40.1	37.1	I-III	2015	
40.2	36.5	37.7	39.3	42.2	39.4	41.4	35.5	IV-VI		
38.0	36.1	37.5	38.4	38.3	37.9	39.6	33.5	VII-IX		
40.7	38.2	39.2	39.6	42.9	41.6	42.1	36.9	X-XII		
43.0	38.8	39.6	41.5	43.7	42.1	41.8	37.8	I-III	2016	
41.5	37.8	39.2	39.6	42.1	39.6	42.6	36.2	IV-VI		
40.3	38.6	37.8	36.6	41.5	40.6	40.6	36.2	VII-IX		
40.4	36.6	38.5	38.0	39.9	38.5	41.2	35.2	X-XII		
43.0	39.5	41.4	42.7	44.9	42.4	43.3	38.4	I-III	2017	
								IV-VI		
								VII-IX		
								X-XII		
Percentage of change							אחוז שינוי			
6.5	8.0	7.5	12.1	12.6	10.3	5.1	9.2	I-III.2017/X-XII.2016		
Sampling error							טעות דגימה			
0.36	0.24	0.33	1.06	1.22	0.22	0.80	0.09	Quarterly	רבע-שנתית	
0.20	0.12	0.18	0.63	0.59	0.12	0.50	0.05	Annual	שנתית	
Seasonally adjusted							מנוכי עונתיות			
39.8	37.1	36.6	39.9	41.4	39.4	40.0	35.4	I-III	2015	
39.9	37.1	37.5	39.3	41.1	40.0	40.3	35.8	IV-VI		
40.2	37.4	38.8	41.3	41.3	39.9	40.8	35.7	VII-IX		
40.4	37.2	38.9	39.5	43.1	40.8	41.7	36.0	X-XII		
41.4	37.3	39.2	40.3	40.3	40.2	41.3	36.0	I-III	2016	
41.0	38.1	38.8	39.6	40.9	40.2	41.7	36.4	IV-VI		
40.5	37.8	37.5	36.2	40.7	39.9	41.0	36.3	VII-IX		
41.5	38.0	39.4	38.6	42.6	40.2	41.8	36.3	X-XII		
41.3	38.2	40.6	41.3	41.0	40.5	43.0	36.6	I-III	2017	
								IV-VI		
								VII-IX		
								X-XII		
Percentage of change							אחוז שינוי			
-0.3	0.6	3.0	7.0	-3.9	0.7	3.1	0.8	I-III.2017/X-XII.2016		
Trend							מגמה			
40.1	37.2	37.1	40.2	40.8	39.7	40.3	35.6	I-III	2015	
39.9	37.4	37.6	40.1	41.6	39.9	40.4	35.8	IV-VI		
40.1	37.4	38.5	40.8	42.0	40.4	40.9	36.0	VII-IX		
40.6	37.3	39.0	40.6	41.9	40.6	41.4	36.0	X-XII		
41.1	37.3	39.1	39.8	41.1	40.2	41.6	36.0	I-III	2016	
41.0	37.6	38.4	38.8	40.8	39.7	41.5	36.0	IV-VI		
40.7	37.8	38.0	37.5	41.4	39.7	41.3	36.2	VII-IX		
41.1	38.0	39.1	38.2	41.8	40.2	41.9	36.4	X-XII		
41.4	38.2	40.3	39.5	41.3	40.5	42.6	36.6	I-III	2017	
								IV-VI		
								VII-IX		
								X-XII		
Percentage of change							אחוז שינוי			
0.7	0.4	3.1	3.5	-1.1	0.7	1.7	0.3	I-III.2017/X-XII.2016		

TABLE 2.3.- AVERAGE WEEKLY WORK-HOURS PER EMPLOYED PERSON
(INCLUDING THOSE TEMPORARILY ABSENT FROM WORK),
BY INDUSTRY(2011 CLASSIFICATION) (Cont'd)

לוח 2.3 - ממוצע שעות עבודה לשבוע למועסק
(כולל נעדרים זמנית מעבודתם),
לפי ענף כלכלי (סיווג 2011) (המשך)

ענף כלכלי									
Industry	שירותי אירוח ואוכל	מידע ותקשורת	שירותים פיננסיים ושירותי ביטוח	פעילויות בדל"ן	שירותים מקצועיים, מדעיים וטכניים	שירותי ניהול ותמיכה	מינהל מקומי, ציבורי ובטחון וביטוח לאומי	חינוך	
Education	Accommodation and food service activities	Information and communications	Financial and insurance activities	Real estate activities	Professional, scientific and technical activities	Administrative and support service activities	Local, public and defence administration and social security		
P	I	J	K	L	M	N	O	P	
26.7	31.7	39.0	37.0	36.8	36.9	34.5	43.9	26.7	I-XII 2015
27.5	33.5	39.6	37.8	37.1	37.3	35.2	44.2	27.5	I-XII 2016
30.0	31.9	41.2	38.6	39.1	38.6	35.2	44.7	30.0	I-III 2015
27.5	31.5	38.6	35.9	35.7	36.0	34.4	43.3	27.5	IV-VI 2015
19.2	31.4	36.4	35.4	35.7	34.7	33.1	42.8	19.2	VII-IX 2015
29.7	32.0	39.9	38.0	37.1	38.3	35.3	44.7	29.7	X-XII 2015
31.1	34.4	41.8	39.1	39.2	38.9	36.2	45.0	31.1	I-III 2016
28.0	33.3	38.7	37.5	37.4	36.5	35.6	44.1	28.0	IV-VI 2016
22.8	34.0	40.5	39.0	36.8	38.7	35.5	44.6	22.8	VII-IX 2016
27.5	32.5	37.2	35.6	35.4	35.1	33.5	43.2	27.5	X-XII 2016
32.0	34.3	42.9	40.1	40.7	39.6	36.9	45.2	32.0	I-III 2017
									IV-VI 2017
									VII-IX 2017
									X-XII 2017
Percentage of change	אחוז שינוי								
16.0	5.7	15.3	12.7	14.9	12.6	10.2	4.8	16.0	I-III.2017/X-XII.2016
Sampling error	טעות דגימה								
0.22	0.47	0.34	0.37	0.84	0.40	0.40	0.19	0.22	Quarterly רבע-שנתית
0.13	0.23	0.22	0.20	0.47	0.16	0.20	0.09	0.13	Annual שנתית
Seasonally adjusted	מנוכי עונתיות								
26.0	31.1	38.9	36.5	37.8	36.6	34.0	43.7	26.0	I-III 2015
26.5	31.4	39.7	36.9	36.3	36.8	34.4	43.5	26.5	IV-VI 2015
26.6	32.3	38.6	37.5	37.9	36.6	34.8	43.9	26.6	VII-IX 2015
27.0	32.0	39.1	37.5	37.4	37.2	35.5	44.1	27.0	X-XII 2015
26.9	33.4	39.6	37.2	36.5	36.8	35.1	44.0	26.9	I-III 2016
27.5	33.4	39.3	38.1	38.1	37.3	35.1	44.1	27.5	IV-VI 2016
28.1	33.1	39.8	37.6	35.4	37.9	35.4	44.3	28.1	VII-IX 2016
27.4	33.3	39.7	37.5	37.0	37.0	35.0	44.1	27.4	X-XII 2016
27.6	33.4	40.6	38.4	38.8	37.4	35.6	44.5	27.6	I-III 2017
									IV-VI 2017
									VII-IX 2017
									X-XII 2017
Percentage of change	אחוז שינוי								
0.8	0.2	2.2	2.3	4.9	1.2	1.8	0.9	0.8	I-III.2017/X-XII.2016
Trend	מגמה								
26.8	31.2	39.5	36.8	37.4	36.7	34.3	43.9	26.8	I-III 2015
26.6	31.5	39.4	37.3	37.2	36.8	34.7	43.8	26.6	IV-VI 2015
26.8	32.0	39.1	37.7	37.4	37.0	35.1	43.9	26.8	VII-IX 2015
26.9	32.6	39.1	37.5	37.3	37.0	35.3	44.0	26.9	X-XII 2015
26.8	33.3	39.4	37.3	37.1	36.9	35.4	44.0	26.8	I-III 2016
27.1	33.4	39.5	37.4	37.0	37.1	35.3	44.0	27.1	IV-VI 2016
27.6	33.1	39.5	37.5	36.3	37.4	35.1	44.0	27.6	VII-IX 2016
27.6	33.1	39.7	37.7	36.9	37.4	35.1	44.1	27.6	X-XII 2016
27.6	33.3	39.8	37.9	38.4	37.4	35.4	44.2	27.6	I-III 2017
									IV-VI 2017
									VII-IX 2017
									X-XII 2017
Percentage of change	אחוז שינוי								
-	0.6	0.2	0.5	4.1	0.1	0.9	0.2	-	I-III.2017/X-XII.2016

TABLE 2.3.- AVERAGE WEEKLY WORK-HOURS PER EMPLOYED PERSON
(INCLUDING THOSE TEMPORARILY ABSENT FROM WORK),
BY INDUSTRY(2011 CLASSIFICATION) (Cont'd)

לוח 2.3 - ממוצע שעות עבודה לשבוע למועסק
(כולל נעדרים זמנית מעבודתם),
לפי ענף כלכלי (סיווג 2011) (המשך)

ענף כלכלי						
ארגונים וגופים חוץ-מדינתיים	משקי בית כמעסיקים	שירותים אחרים	אמנות, בידור ופנאי	שירותי בריאות, רווחה וסעד		
Activities of extraterritorial organizations and bodies	Households as employers	Other service activities	Arts, entertainment and recreation	Human health and social work activities		
U	T	S	R	Q		
36.7	32.8	31.9	29.8	30.4	I-XII	2015
36.3	32.2	33.2	31.5	30.2	I-XII	2016
39.8	32.4	34.4	31.8	32.0	I-III	2015
35.0	31.9	30.8	29.0	30.3	IV-VI	
36.0	33.1	29.6	29.9	27.9	VII-IX	
36.8	33.7	32.4	28.6	31.3	X-XII	
36.8	32.1	34.0	32.8	31.5	I-III	2016
37.2	32.0	33.0	32.4	30.2	IV-VI	
35.7	32.1	34.2	32.0	30.1	VII-IX	
34.2	32.6	31.4	28.7	29.2	X-XII	
40.7	33.7	33.8	31.7	32.1	I-III	2017
					IV-VI	
					VII-IX	
					X-XII	
Percentage of change				אחוז שינוי	I-III.2017/X-XII.2016	
18.8	3.6	7.4	10.5	9.9		
Sampling error				טעות דגימה	רבע-שנתית שנתית	
1.54	0.69	0.58	0.65	0.28		
1.31	0.35	0.32	0.35	0.13	Annual	
Seasonally adjusted				מנוכי עונתיות		
	32.4	32.5	30.1	30.4	I-III	2015
	32.5	31.9	29.4	30.8	IV-VI	
	33.3	31.3	30.9	30.1	VII-IX	
	32.8	32.2	28.6	30.4	X-XII	
	32.3	32.5	30.9	30.0	I-III	2016
	32.7	33.2	31.8	30.4	IV-VI	
	32.2	33.7	32.0	30.3	VII-IX	
	31.7	32.4	30.9	30.2	X-XII	
	34.0	32.3	29.7	30.8	I-III	2017
					IV-VI	
					VII-IX	
					X-XII	
Percentage of change	7.2	-0.4	-3.9	אחוז שינוי	I-III.2017/X-XII.2016	
				1.9		
Trend				מגמה		
	32.4	32.2	30.7	30.5	I-III	2015
	32.3	31.9	30.4	30.6	IV-VI	
	32.8	31.6	29.8	30.5	VII-IX	
	32.8	31.9	29.5	30.3	X-XII	
	32.5	32.6	30.5	30.1	I-III	2016
	32.3	33.2	31.8	30.1	IV-VI	
	32.4	33.2	31.8	30.3	VII-IX	
	32.7	32.6	31.1	30.6	X-XII	
	33.1	32.3	30.4	30.8	I-III	2017
					IV-VI	
					VII-IX	
					X-XII	
Percentage of change	1.2	-1.1	-2.0	אחוז שינוי	I-III.2017/X-XII.2016	
				0.5		

(1) Incl. employed persons whose industry is not known.

(1) כולל מועסקים שהענף הכלכלי שלהם אינו ידוע.

TABLE 2.4.- AVERAGE WEEKLY WORK-HOURS PER EMPLOYED PERSON
(INCLUDING THOSE TEMPORARILY ABSENT FROM WORK),
BY INDUSTRY (2011 CLASSIFICATION) AND SEX

לוח 2.4 - ממוצע שעות עבודה לשבוע למועסק
(כולל נעדרים זמנית מעבודתם),
לפי ענף כלכלי (סיווג 2011) ומין

ענף כלכלי							סך הכל (1)	Total (1)		
Industry	שירותי תחבורה, אחסנה, דואר ובלדרות	מסחר סיטוני וקמעוני ותיקון כלי רכב מנועיים	בינוי	אספקת מים, שירותי ביוב וטיהור וטיפול בפסולת	אספקת חשמל	תעשייה; כרייה וחציבה	חקלאות, ייעור ודיג			
	Transportation, storage, postal and courier activities	Wholesale and retail trade and repair of motor vehicles	Construction	Water supply, sewerage and waste management	Electricity supply	Manufac- turing; Mining and quarrying	Agriculture, forestry and fishing			
	H	G	F	E	D	B+C	A			
Males							גברים			
	41.5	41.2	38.4	39.9	42.9	41.8	43.6	40.0	I-XII	2015
	42.7	41.7	39.4	40.6	42.7	42.0	44.4	40.6	I-XII	2016
	42.8	42.0	38.1	41.6	45.5	43.1	42.5	41.1	I-III	2015
	41.8	40.6	38.3	39.2	43.0	41.0	43.3	39.6	IV-VI	
	39.6	40.1	37.9	38.1	39.7	39.6	43.6	38.2	VII-IX	
	41.8	42.2	39.4	40.7	44.4	43.4	45.3	40.9	X-XII	
	44.3	42.7	40.1	43.1	45.0	43.9	45.9	42.0	I-III	2016
	43.1	41.5	39.9	41.7	43.4	41.7	45.0	40.4	IV-VI	
	41.6	42.4	38.4	38.2	42.1	42.3	42.9	40.6	VII-IX	
	42.0	40.0	39.0	39.3	41.0	40.3	43.9	39.2	X-XII	
	44.1	43.6	42.0	42.9	47.0	44.1	45.4	42.4	I-III	2017
									IV-VI	
									VII-IX	
									X-XII	
Percentage of change	5.0	9.0	7.5	9.2	14.5	9.5	3.5	אחוז שינוי		
								8.2	I-III.2017/X-XII.2016	
Sampling error								טעות דגימה		
	0.41	0.29	0.33	1.18	1.19	0.28	0.91	0.10	Quarterly	רבע-שנתית
	0.22	0.15	0.19	0.62	0.63	0.13	0.54	0.06	Annual	שנתית
Females							נשים			
	34.1	32.2	34.0	38.5	36.5	35.6	33.1	31.0	I-XII	2015
	35.0	33.1	32.9	29.4	36.2	35.7	33.4	31.6	I-XII	2016
	35.2	33.1	35.4	40.2	38.6	36.9	33.4	32.7	I-III	2015
	34.6	31.4	32.0	39.9	39.6	34.9	36.7	30.9	IV-VI	
	31.9	31.2	32.2	41.4	31.5	33.4	29.2	28.1	VII-IX	
	34.8	33.3	36.4	33.3	35.8	37.2	33.2	32.3	X-XII	
	36.9	33.7	34.9	31.2	37.5	37.6	31.2	33.1	I-III	2016
	35.0	32.8	32.6	28.9	35.0	34.8	34.2	31.6	IV-VI	
	35.0	33.6	30.7	27.7	38.2	36.5	33.4	31.1	VII-IX	
	33.3	32.4	33.1	30.2	34.9	33.8	34.8	30.7	X-XII	
	38.6	34.2	35.7	41.2	29.9	38.4	36.8	34.0	I-III	2017
									IV-VI	
									VII-IX	
									X-XII	
Percentage of change	16.0	5.3	7.9	36.5	-14.5	13.6	5.7	אחוז שינוי		
								10.8	I-III.2017/X-XII.2016	
Sampling error								טעות דגימה		
	0.77	0.57	1.35	1.90	3.90	0.39	1.40	0.12	Quarterly	רבע-שנתית
	0.44	0.17	0.56	1.70	1.41	0.22	0.93	0.06	Annual	שנתית

TABLE 2.4.- AVERAGE WEEKLY WORK-HOURS PER EMPLOYED PERSON
(INCLUDING THOSE TEMPORARILY ABSENT FROM WORK),
BY INDUSTRY (2011 CLASSIFICATION) AND SEX

לוח 2.4 - ממוצע שעות עבודה לשבוע למועסק
(כולל נעדרים זמנית מעבודתם),
לפי ענף כלכלי (סיווג 2011) ומין

ענף כלכלי									
Industry	שירותי אירוח ואוכל	מידע ותקשורת	שירותים פיננסיים ושירותי ביטוח	פעילויות בנדל"ן	שירותים מקצועיים, מדעיים וטכניים	שירותי ניהול ותמיכה	מינהל מקומי, ציבורי ובטחון וביטוח לאומי	חינוך	
	Accommodation and food service activities	Information and communications	Financial and insurance activities	Real estate activities	Professional, scientific and technical activities	Administrative and support service activities	Local, public and defence administration and social security	Education	
P	I	J	K	L	M	N	O		
Males									גברים
30.7	34.6	41.6	40.7	39.4	40.8	37.3	45.6		I-XII 2015
31.6	36.6	42.0	41.1	40.1	41.0	37.0	45.9		I-XII 2016
33.5	35.2	43.8	42.7	41.1	42.4	38.3	46.2		I-III 2015
31.1	34.2	41.1	39.5	37.6	40.0	37.0	45.3		IV-VI 2015
24.4	34.1	39.1	38.9	37.7	38.2	35.9	44.5		VII-IX 2015
33.4	34.9	42.6	41.4	40.8	42.4	37.9	46.6		X-XII 2015
34.6	37.8	44.6	42.5	42.5	42.6	38.1	46.9		I-III 2016
31.3	36.6	40.6	40.6	40.8	40.2	37.6	45.9		IV-VI 2016
28.8	36.6	43.1	42.2	38.9	42.3	36.6	45.9		VII-IX 2016
31.5	35.4	39.8	38.5	38.3	39.0	35.9	44.9		X-XII 2016
35.5	37.2	45.2	42.9	43.0	43.2	39.6	46.7		I-III 2017
									IV-VI 2017
									VII-IX 2017
									X-XII 2017
Percentage of change	אחוז שינוי								
12.6	5.2	13.4	11.5	12.3	10.9	10.4	3.9		I-III.2017/X-XII.2016
Sampling error	טעות דגימה								
0.50	0.55	0.39	0.58	1.01	0.40	0.50	0.18		Quarterly רבע-שנתית
0.27	0.29	0.21	0.30	0.59	0.21	0.25	0.49		Annual שנתית
Females									נשים
25.4	27.0	34.8	34.3	33.4	32.7	30.3	41.1		I-XII 2015
26.2	28.8	35.6	35.4	32.2	33.2	32.4	41.5		I-XII 2016
28.9	26.4	37.3	35.4	35.8	34.6	30.5	42.4		I-III 2015
26.3	27.6	34.9	33.1	33.1	31.8	30.7	40.3		IV-VI 2015
17.4	26.9	31.9	32.7	33.1	31.0	28.9	40.0		VII-IX 2015
28.5	27.2	35.4	35.6	32.4	33.6	31.2	41.6		X-XII 2015
30.1	28.6	37.2	36.2	33.4	34.8	33.5	41.9		I-III 2016
26.9	28.6	35.6	35.3	31.1	32.3	32.6	41.3		IV-VI 2016
20.9	29.8	36.3	36.6	33.6	34.8	33.8	42.5		VII-IX 2016
26.4	28.1	33.1	33.9	30.7	30.7	29.6	40.3		X-XII 2016
30.9	29.5	38.6	38.3	35.0	35.5	33.2	43.1		I-III 2017
									IV-VI 2017
									VII-IX 2017
									X-XII 2017
Percentage of change	אחוז שינוי								
17.3	5.0	16.8	13.1	13.9	15.5	12.3	6.9		I-III.2017/X-XII.2016
Sampling error	טעות דגימה								
0.24	0.85	0.58	0.46	1.33	0.71	0.60	0.26		Quarterly רבע-שנתית
0.14	0.35	0.28	0.26	0.71	0.22	0.30	0.16		Annual שנתית

TABLE 2.4.- AVERAGE WEEKLY WORK-HOURS PER EMPLOYED PERSON
(INCLUDING THOSE TEMPORARILY ABSENT FROM WORK),
BY INDUSTRY (2011 CLASSIFICATION) AND SEX

לוח 2.4 - ממוצע שעות עבודה לשבוע למועסק
(כולל נעדרים זמנית מעבודתם),
לפי ענף כלכלי (סיווג 2011) ומין

ענף כלכלי						
Industry	שירותי בריאות, רווחה וסעד	אמנות, בידור ופנאי	שירותים אחרים	משקי בית כמעסיקים	ארגונים וגופים חוץ- מדינתיים	
	Human health and social work activities	Arts, entertainment and recreation	Other service activities	Households as employers	Activities of extraterritorial organizations and bodies	
	Q	R	S	T	U	
Males	גברים					
	37.3	32.9	37.0	40.0	37.8	I-XII 2015
	36.5	34.4	39.7	38.2	40.1	I-XII 2016
	38.9	34.4	40.3	40.8	41.3	I-III 2015
	36.8	31.2	35.1	40.4	36.4	IV-VI
	35.2	34.6	35.8	38.2	34.7	VII-IX
	38.2	31.2	36.5	40.6	40.3	X-XII
	38.1	35.4	39.4	36.7	43.2	I-III 2016
	36.8	35.1	39.1	38.3	41.1	IV-VI
	36.8	35.9	42.2	40.4	37.3	VII-IX
	34.4	31.0	37.6	37.2	39.3	X-XII
	39.2	35.0	36.4	42.6	39.9	I-III 2017
						IV-VI
						VII-IX
						X-XII
Percentage of change	אחוז שינוי					
(1.5)	14.0	12.9	-3.3	14.5		I-III.2017/X-XII.2016
Sampling error	טעות דגימה					
2.77	0.57	0.85	0.87	1.30		Quarterly רבע-שנתית
1.05	0.30	0.48	0.49	0.84		Annual שנית
Females	נשים					
	28.4	26.2	28.6	31.7	35.2	I-XII 2015
	28.5	28.1	29.1	31.3	31.0	I-XII 2016
	30.0	28.2	30.7	31.0	37.9	I-III 2015
	28.4	26.4	28.1	30.4	33.2	IV-VI
	25.8	24.8	25.7	32.4	37.8	VII-IX
	29.5	25.8	29.9	32.9	31.0	X-XII
	29.7	29.8	30.7	31.4	31.2	I-III 2016
	28.3	29.3	29.7	31.1	32.9	IV-VI
	28.2	27.4	28.4	30.8	32.6	VII-IX
	27.8	26.0	27.5	31.9	..	X-XII
	30.0	27.8	32.0	32.3	41.6	I-III 2017
						IV-VI
						VII-IX
						X-XII
Percentage of change	אחוז שינוי					
-	7.9	6.9	16.4	1.2		I-III.2017/X-XII.2016
Sampling error	טעות דגימה					
0.96	0.28	0.96	0.76	0.73		Quarterly רבע-שנתית
2.00	0.14	0.48	0.39	0.37		Annual שנית

(1) Incl. employed persons whose industry is not known.

(1) כולל מועסקים שהענף הכלכלי שלהם אינו ידוע.

TABLE 2.5.- EMPLOYEES, BY INDUSTRY (2011 CLASSIFICATION)

לוח 2.5.- שכירים, לפי ענף כלכלי (סיווג 2011)

Thousands							אלפים				
Industry							ענף כלכלי		סך הכל	Total	
שירותי תחבורה, אחסנה, דואר ובלדרות	מסחר סיטוני וקמעוני ותיקון כלי רכב מנועיים	בינוי	אספקת מים, שירותי ביוב וטיהור וטיפול בפסולת	אספקת חשמל	תעשייה; כרייה וחציבה	חקלאות, ייעור ודיג					
Transportation, storage, postal and courier activities	Wholesale and retail trade and repair of motor vehicles	Construction	Water supply, sewerage and waste management	Electricity supply	Manufacturing; Mining and quarrying	Agriculture, forestry and fishing					
H	G	F	E	D	B+C	A					
124.4	358.2	141.6	14.3	15.9	391.0	22.1	3,183.3	I-XII	2015		
129.8	366.1	143.4	16.6	16.6	393.4	22.8	3,259.5	I-XII	2016		
116.9	345.2	135.8	15.5	13.6	390.6	24.1	3,140.2	I-III	2015		
128.6	361.5	144.2	15.5	15.7	397.5	21.8	3,189.3	IV-VI			
132.1	364.0	143.3	13.0	18.3	390.3	23.2	3,198.5	VII-IX			
120.0	362.2	143.1	13.4	15.9	385.5	19.3	3,205.3	X-XII			
125.3	379.6	138.4	17.2	12.5	387.8	24.7	3,207.2	I-III	2016		
129.6	368.6	144.9	17.6	17.0	383.2	21.4	3,259.8	IV-VI			
130.0	361.1	145.1	17.0	17.9	394.8	22.2	3,279.0	VII-IX			
134.4	355.1	145.2	14.5	19.2	407.6	22.7	3,292.1	X-XII			
134.1	370.7	150.9	15.6	14.7	396.1	26.4	3,313.1	I-III	2017		
								IV-VI			
								VII-IX			
								X-XII			
Percentage of change (-0.2)							16.0	אחוז שינוי 0.6	I-III.2017/X-XII.2016		
Sampling error								טעות דגימה			
3.39	5.64	3.64	1.19	1.11	5.81	1.60	7.93	רבע-שנתית	Quarterly		
1.66	2.80	1.76	0.59	0.58	2.84	0.73	3.95	שנתית	Annual		
Seasonally adjusted							מנוכי עונתיות				
117.7	346.1	136.0	14.2	14.4	390.0	23.4	3,143.6	I-III	2015		
130.2	360.1	139.9	14.9	15.1	397.8	21.4	3,181.3	IV-VI			
126.6	361.5	143.8	14.5	16.9	390.7	22.2	3,184.6	VII-IX			
122.3	364.0	143.5	13.8	15.5	382.6	20.4	3,199.7	X-XII			
127.5	379.1	139.8	15.8	14.6	386.2	21.7	3,224.0	I-III	2016		
130.7	364.1	140.9	16.9	16.8	383.9	21.3	3,250.9	IV-VI			
130.5	357.3	142.5	18.9	17.4	396.6	21.9	3,274.2	VII-IX			
135.9	365.9	143.9	15.2	19.4	400.5	23.6	3,303.5	X-XII			
135.3	373.1	154.7	14.3	15.2	397.1	24.3	3,324.5	I-III	2017		
								IV-VI			
								VII-IX			
								X-XII			
Percentage of change -0.5							2.8	אחוז שינוי 0.6	I-III.2017/X-XII.2016		
Trend								מגמה			
119.3	350.5	137.2	14.0	14.1	389.8	22.9	3,154.6	I-III	2015		
124.1	355.3	138.9	14.7	15.2	393.4	22.0	3,174.3	IV-VI			
125.4	361.7	140.7	14.5	16.3	391.8	21.3	3,189.0	VII-IX			
125.0	366.9	140.9	14.9	15.7	387.8	20.8	3,202.5	X-XII			
127.1	369.5	140.0	16.0	15.1	384.9	21.5	3,223.4	I-III	2016		
129.5	364.8	140.4	17.4	16.2	386.9	22.3	3,248.7	IV-VI			
131.6	361.2	142.0	18.0	18.1	396.3	22.7	3,274.5	VII-IX			
134.4	366.2	145.4	16.5	18.2	401.6	23.5	3,301.5	X-XII			
135.3	370.9	151.5	14.8	16.0	397.1	23.9	3,323.2	I-III	2017		
								IV-VI			
								VII-IX			
								X-XII			
Percentage of change 0.7							1.7	אחוז שינוי 0.7	I-III.2017/X-XII.2016		

TABLE 2.5.- EMPLOYEES, BY INDUSTRY (2011 CLASSIFICATION) (Cont'd)

לוח 2.5-- שכירים, לפי ענף כלכלי (סיווג 2011) (המשך)

Thousands								אלפים	
Industry								ענף כלכלי	
חינוך	מינהל מקומי, ציבורי ובטחון וביטוח לאומי	שירותי ניהול ותמיכה	שירותים מקצועיים, מדעיים וטכניים	פעילויות בנדל"ן	שירותים פיננסיים ושירותי ביטוח	מידע ותקשורת	שירותי אירוח ואוכל		
Education	Local, public and defence administration and social security	Administrative and support service activities	Professional, scientific and technical activities	Real estate activities	Financial and insurance activities	Information and communications	Accommodation and food service activities		
P	O	N	M	L	K	J	I		
430.8	367.2	136.5	170.9	18.3	114.9	164.3	137.0	I-XII	2015
430.8	372.3	144.7	182.8	20.7	114.5	169.7	146.2	I-XII	2016
443.0	366.4	134.7	168.9	14.5	122.9	151.5	128.8	I-III	2015
431.4	366.7	137.3	168.3	18.2	110.9	174.9	124.2	IV-VI	
418.0	372.6	133.9	173.3	19.5	113.1	167.4	144.4	VII-IX	
430.7	362.9	140.2	173.3	21.1	112.7	163.5	150.8	X-XII	
444.4	357.9	138.9	177.5	19.3	119.3	157.4	132.1	I-III	2016
437.8	371.5	144.6	185.2	19.0	116.1	174.0	142.5	IV-VI	
411.2	379.2	145.5	182.8	20.6	108.0	185.1	161.3	VII-IX	
429.7	380.9	149.7	185.5	23.8	114.7	162.3	148.7	X-XII	
445.4	377.6	147.8	186.3	20.9	115.3	150.9	140.3	I-III	2017
								IV-VI	
								VII-IX	
								X-XII	
Percentage of change							אחוז שינוי		
3.7	(-0.8)	(-1.3)	(0.4)	-12.3	(0.5)	-7.1	-5.7	I-III.2017/X-XII.2016	
Sampling error							טעות דגימה		
5.95	5.14	3.72	4.03	1.45	3.18	3.54	3.43	רבע-שנתית	
2.91	2.58	1.80	1.96	0.69	1.58	1.88	1.77	שנתית	
Seasonally adjusted							מנוכי עונתיות		
428.4	370.7	134.6	172.1	15.0	123.8	158.9	138.5	I-III	2015
430.6	363.7	136.4	165.2	18.8	112.8	167.9	132.2	IV-VI	
435.4	368.9	134.6	172.9	19.8	114.8	160.4	133.3	VII-IX	
430.9	362.6	140.1	173.2	20.2	111.4	166.0	144.1	X-XII	
430.8	361.2	142.9	179.5	19.5	114.1	168.9	140.9	I-III	2016
434.8	374.9	143.9	186.0	19.0	120.0	168.1	152.0	IV-VI	
432.1	371.3	148.9	187.6	21.1	112.0	175.6	152.4	VII-IX	
436.0	379.9	149.8	186.4	21.4	115.7	166.4	144.9	X-XII	
430.3	380.4	151.3	185.6	22.0	115.4	160.6	148.7	I-III	2017
								IV-VI	
								VII-IX	
								X-XII	
Percentage of change							אחוז שינוי		
-1.3	0.1	1.0	-0.5	3.2	-0.3	-3.5	2.6	I-III.2017/X-XII.2016	
Trend							מגמה		
428.5	369.5	135.2	169.4	16.3	120.9	159.4	136.7	I-III	2015
431.4	366.9	135.2	168.0	18.0	115.8	164.4	134.0	IV-VI	
432.4	364.3	135.6	169.1	20.0	112.7	164.3	134.8	VII-IX	
431.3	361.5	138.8	173.3	20.3	113.2	163.8	138.6	X-XII	
432.1	362.4	142.5	179.4	19.5	115.2	165.4	143.1	I-III	2016
434.4	369.3	145.3	184.5	19.0	116.0	168.4	149.7	IV-VI	
434.9	376.8	147.8	186.6	19.6	114.7	169.9	151.5	VII-IX	
434.2	380.3	150.2	186.7	21.2	114.6	166.5	148.2	X-XII	
430.6	380.6	151.0	186.1	21.7	115.2	161.9	146.7	I-III	2017
								IV-VI	
								VII-IX	
								X-XII	
Percentage of change							אחוז שינוי		
-0.8	0.1	0.5	-0.3	2.8	0.5	-2.8	-1.0	I-III.2017/X-XII.2016	

TABLE 2.5.- EMPLOYEES, BY INDUSTRY (2011 CLASSIFICATION)
(Cont'd)

לוח 2.5- שכירים, לפי ענף כלכלי (סיווג 2011)
(המשך)

אלפים						ענף כלכלי	
Thousands						Industry	
לא ידוע	ארגונים וגופים חוץ-מדינתיים	משקי בית כמעסיקים	שירותים אחרים	אמנות, בידור ופנאי	שירותי בריאות, רווחה וסעד		
Not known	Activities of extraterritorial organizations and bodies	Households as employers	Other service activities	Arts, entertainment and recreation	Human health and social work activities		
X	U	T	S	R	Q		
62.3	3.0	60.3	56.8	43.3	350.1	I-XII	2015
68.0	2.7	61.0	58.6	44.5	354.4	I-XII	2016
62.1	2.6	58.0	60.9	39.7	344.3	I-III	2015
59.3	3.3	60.2	54.7	44.4	350.6	IV-VI	
58.8	3.4	58.1	55.4	46.7	349.7	VII-IX	
69.0	2.5	64.9	56.1	42.5	355.7	X-XII	
58.1	3.0	61.6	63.4	39.1	349.6	I-III	2016
69.7	3.4	58.6	56.8	47.6	350.7	IV-VI	
69.7	2.9	60.1	59.5	47.6	357.4	VII-IX	
74.5	(1.5)	63.8	54.6	43.8	359.8	X-XII	
83.0	2.1	66.0	61.1	46.6	361.4	I-III	2017
						IV-VI	
						VII-IX	
						X-XII	
Percentage of change					אחוז שינוי		
11.3	46.1	(3.4)	11.9	6.4	(0.5)	I-III.2017/X-XII.2016	
Sampling error					טעות דגימה		
2.82	0.45	2.45	2.38	2.04	5.47	Quarterly	רבע-שנתית
1.24	0.27	1.18	1.16	0.98	2.68	Annual	שנתית
Seasonally adjusted					מנוכי עונתיות		
		58.5	56.5	42.4	343.4	I-III	2015
		59.3	56.8	42.9	357.9	IV-VI	
		59.9	56.0	44.0	344.0	VII-IX	
		63.0	57.5	45.7	352.6	X-XII	
		60.6	62.0	41.6	355.2	I-III	2016
		57.4	57.0	45.2	352.6	IV-VI	
		59.8	58.6	44.9	357.0	VII-IX	
		61.4	55.1	46.7	357.0	X-XII	
		64.9	57.0	50.1	363.1	I-III	2017
						IV-VI	
						VII-IX	
						X-XII	
Percentage of change					אחוז שינוי		
		5.8	3.4	7.4	1.7	I-III.2017/X-XII.2016	
Trend					מגמה		
		59.2	57.3	42.8	345.9	I-III	2015
		59.0	57.0	42.9	348.7	IV-VI	
		60.6	57.7	43.7	347.6	VII-IX	
		62.0	58.6	43.6	349.1	X-XII	
		60.5	58.7	43.6	352.0	I-III	2016
		58.7	58.2	44.4	353.5	IV-VI	
		59.4	57.3	45.6	355.0	VII-IX	
		61.6	55.8	47.2	356.9	X-XII	
		64.3	55.3	49.1	359.4	I-III	2017
						IV-VI	
						VII-IX	
						X-XII	
Percentage of change					אחוז שינוי		
		4.4	-1.0	4.0	0.7	I-III.2017/X-XII.2016	

TABLE 2.6.- EMPLOYEES, BY INDUSTRY (2011 CLASSIFICATION) AND SEX

לוח 2.6- שכירים, לפי ענף כלכלי (סיווג 2011) ומין

Thousands							אלפים		
Industry	ענף כלכלי						סך הכל		
שירותי תחבורה, אחסנה, דואר ובלדרות	מסחר סיטוני וקמעוני ותיקון כלי רכב מנועיים	בינוי	אספקת מים, שירותי ביוב וטיהור וטיפול בפסולת	אספקת חשמל	תעשייה; כרייה וחציבה	חקלאות, ייעור ודיג			
Transportation, storage, postal and courier activities	Wholesale and retail trade and repair of motor vehicles	Construction	Water supply, sewerage and waste management	Electricity supply	Manufacturing; Mining and quarrying	Agriculture, forestry and fishing	Total		
H	G	F	E	D	B+C	A			
Males							גברים		
95.9	188.9	127.1	12.2	12.8	280.0	14.3	1,622.6	I-XII	2015
102.0	192.8	127.8	14.0	13.8	276.0	15.5	1,657.0	I-XII	2016
89.1	192.7	120.3	12.8	10.8	279.1	16.0	1,589.2	I-III	2015
96.5	188.2	129.0	13.4	12.0	289.3	13.9	1,628.8	IV-VI	
101.3	185.8	130.6	11.5	15.1	279.7	13.8	1,643.9	VII-IX	
96.7	188.7	128.6	11.2	13.1	272.0	13.6	1,628.6	X-XII	
100.2	202.3	121.8	14.9	10.3	270.0	17.1	1,615.1	I-III	2016
99.8	196.6	129.0	14.5	14.3	265.9	15.8	1,651.4	IV-VI	
101.7	189.0	129.8	14.3	15.1	278.6	15.1	1,683.4	VII-IX	
106.5	183.2	130.4	12.4	15.6	289.4	14.1	1,678.0	X-XII	
103.6	198.2	135.6	13.4	12.9	274.0	18.8	1,681.4	I-III	2017
								IV-VI	
								VII-IX	
								X-XII	
Percentage of change (-2.7)	8.2	4.0	(7.8)	-17.3	-5.3	33.3	אחוז שינוי (0.2)	I-III.2017/X-XII.2016	
Sampling error							טעות דגימה		
2.94	3.97	3.36	1.10	1.04	4.55	1.28	5.69	Quarterly	רבע-שנתית
1.45	1.98	1.62	0.53	0.52	2.25	0.59	2.87	Annual	שנתית
Females							נשים		
28.5	169.3	14.5	2.1	3.1	110.9	7.8	1,560.7	I-XII	2015
27.8	173.4	15.6	2.5	2.8	117.4	7.3	1,602.5	I-XII	2016
27.8	152.4	15.6	2.6	2.9	111.5	8.1	1,550.9	I-III	2015
32.1	173.3	15.2	2.1	3.7	108.2	7.9	1,560.4	IV-VI	
30.8	178.2	12.8	1.6	3.2	110.5	9.3	1,554.7	VII-IX	
23.4	173.5	14.5	2.2	2.8	113.5	5.7	1,576.7	X-XII	
25.2	177.4	16.6	2.3	2.2	117.8	7.6	1,592.1	I-III	2016
29.8	172.0	15.9	3.1	2.7	117.3	5.6	1,608.5	IV-VI	
28.2	172.1	15.3	2.7	2.7	116.2	7.1	1,595.6	VII-IX	
28.0	171.9	14.8	2.1	3.6	118.2	8.7	1,614.1	X-XII	
30.6	172.5	15.3	2.2	1.8	122.1	7.6	1,631.7	I-III	2017
								IV-VI	
								VII-IX	
								X-XII	
Percentage of change 9.2	(0.4)	(3.2)	(6.6)	-50.3	3.3	-12.2	אחוז שינוי 1.1	I-III.2017/X-XII.2016	
Sampling error							טעות דגימה		
1.64	3.76	1.20	0.47	0.41	3.14	0.83	5.09	Quarterly	רבע-שנתית
0.77	1.85	0.59	0.24	0.25	1.52	0.41	2.52	Annual	שנתית

TABLE 2.6.- EMPLOYEES, BY INDUSTRY (2011 CLASSIFICATION) AND SEX

לוח 2.6 - שכירים, לפי ענף כלכלי (סיווג 2011) ומין

Thousands								אלפים	
Industry								ענף כלכלי	
חינוך	מינהל מקומי, ציבורי ובטחון וביטוח לאומי	שירותי ניהול ותמיכה	שירותים מקצועיים, מדעיים וטכניים	פעילויות בנדל"ן	שירותים פיננסיים ושירותי ביטוח	מידע ותקשורת	שירותי אירוח ואוכל		
Education	Local, public and defence administration and social security	Administrative and support service activities	Professional, scientific and technical activities	Real estate activities	Financial and insurance activities	Information and communications	Accommodation and food service activities		
P	O	N	M	L	K	J	I		
Males								גברים	
105.4	225.0	79.7	78.1	8.9	45.8	98.3	81.8	I-XII	2015
102.0	225.8	85.1	86.2	11.5	44.3	101.6	87.2	I-XII	2016
104.2	222.5	78.8	72.8	7.3	50.4	88.7	78.1	I-III	2015
105.8	223.5	79.3	78.6	9.0	45.1	103.8	70.5	IV-VI	
103.1	233.0	77.8	79.0	9.3	45.5	101.3	87.1	VII-IX	
108.8	220.9	82.9	82.0	10.0	42.3	99.5	91.5	X-XII	
103.0	220.8	80.2	79.1	10.4	50.5	95.4	80.0	I-III	2016
108.0	223.1	85.7	86.1	11.4	43.6	103.7	81.5	IV-VI	
99.6	225.6	84.1	87.7	11.2	42.4	111.4	99.1	VII-IX	
97.5	233.8	90.5	91.9	12.8	40.9	96.0	88.1	X-XII	
97.6	224.9	84.5	89.3	12.5	42.2	94.8	86.3	I-III	2017
								IV-VI	
								VII-IX	
								X-XII	
Percentage of change (0.2)	-3.8	-6.7	(-2.8)	(-2.3)	(3.3)	(-1.2)	אחוז שינוי (-2.0)	I-III.2017/X-XII.2016	
Sampling error							טעות דגימה		
2.83	3.80	2.70	2.64	1.05	1.86	2.68	2.63	Quarterly	רבע-שנתית
1.42	1.92	1.34	1.30	0.50	0.95	1.39	1.35	Annual	שנתית
Females								נשים	
325.3	142.2	56.8	92.9	9.4	69.1	66.0	55.3	I-XII	2015
328.8	146.5	59.6	96.6	9.2	70.2	68.1	59.0	I-XII	2016
338.8	143.9	55.9	96.1	7.2	72.5	62.9	50.7	I-III	2015
325.6	143.3	57.9	89.7	9.1	65.8	71.1	53.7	IV-VI	
314.9	139.6	56.1	94.3	10.2	67.6	66.1	57.3	VII-IX	
322.0	142.0	57.3	91.3	11.1	70.4	64.0	59.3	X-XII	
341.4	137.1	58.7	98.4	8.9	68.8	62.0	52.1	I-III	2016
329.9	148.3	58.9	99.2	7.7	72.5	70.3	61.0	IV-VI	
311.6	153.6	61.5	95.1	9.4	65.6	73.7	62.2	VII-IX	
332.2	147.1	59.2	93.6	11.0	73.8	66.3	60.6	X-XII	
347.7	152.7	63.3	96.9	8.4	73.1	56.1	54.0	I-III	2017
								IV-VI	
								VII-IX	
								X-XII	
Percentage of change 4.7	3.9	6.9	3.6	-24.0	(-1.0)	-15.5	אחוז שינוי -10.9	I-III.2017/X-XII.2016	
Sampling error							טעות דגימה		
4.96	3.28	2.36	2.86	0.88	2.45	2.12	2.10	Quarterly	רבע-שנתית
2.40	1.64	1.12	1.39	0.45	1.20	1.16	1.10	Annual	שנתית

TABLE 2.6.- EMPLOYEES, BY INDUSTRY (2011 CLASSIFICATION) AND SEX
(Cont'd)

לוח 2.6- שכירים, לפי ענף כלכלי (סיווג 2011) ומין
(המשך)

אלפים						ענף כלכלי	
Thousands						Industry	
לא ידוע	ארגונים וגופים חוץ-מדינתיים	משקי בית כמעסיקים	שירותים אחרים	אמנות, בידור ופנאי	שירותי בריאות, רווחה וסעד		
Not known	Activities of extraterritorial organizations and bodies	Households as employers	Other service activities	Arts, entertainment and recreation	Human health and social work activities		
X	U	T	S	R	Q		
Males						גברים	
39.2	1.7	7.8	22.7	21.9	75.0	I-XII	2015
41.2	1.6	8.3	23.7	21.9	74.7	I-XII	2016
38.7	(1.5)	8.3	23.4	20.8	72.9	I-III	2015
40.1	1.8	8.4	21.8	23.3	75.6	IV-VI	
36.8	2.0	7.4	22.2	23.6	77.9	VII-IX	
41.4	(1.5)	7.1	23.4	20.0	73.5	X-XII	
33.0	(1.4)	8.8	26.2	18.5	71.3	I-III	2016
43.8	1.8	7.4	20.8	23.6	75.0	IV-VI	
42.7	1.9	9.0	25.5	23.9	75.9	VII-IX	
45.2	(1.1)	8.1	22.2	21.8	76.5	X-XII	
49.1	(1.1)	9.4	28.3	24.9	79.9	I-III	2017
						IV-VI	
						VII-IX	
						X-XII	
Percentage of change					אחוז שינוי		
8.7	(-3.2)	16.4	27.6	14.1	4.3	I-III.2017/X-XII.2016	
Sampling error					טעות דגימה		
2.01	0.31	0.88	1.61	1.42	2.56	Quarterly	רבע-שנתית
0.91	0.20	0.42	0.71	0.68	1.25	Annual	שנתית
Females						נשים	
23.1	1.2	52.5	34.1	21.4	275.1	I-XII	2015
26.8	1.1	52.7	34.9	22.6	279.7	I-XII	2016
23.4	(1.2)	49.7	37.5	18.9	271.3	I-III	2015
19.2	(1.4)	51.8	33.0	21.2	275.0	IV-VI	
22.0	(1.4)	50.7	33.2	23.1	271.8	VII-IX	
27.6	(0.9)	57.8	32.6	22.5	282.2	X-XII	
25.1	1.6	52.8	37.2	20.6	278.4	I-III	2016
25.9	1.6	51.1	36.0	24.0	275.6	IV-VI	
27.0	(1.0)	51.1	34.0	23.8	281.5	VII-IX	
29.4	..	55.7	32.4	22.0	283.3	X-XII	
33.8	(1.0)	56.6	32.7	21.8	281.6	I-III	2017
						IV-VI	
						VII-IX	
						X-XII	
Percentage of change					אחוז שינוי		
15.3	-	(1.6)	(1.1)	(-1.2)	(-0.6)	I-III.2017/X-XII.2016	
Sampling error					טעות דגימה		
1.77	0.32	2.25	1.70	1.39	4.62	Quarterly	רבע-שנתית
0.75	0.17	1.09	0.90	0.69	2.28	Annual	שנתית

TABLE 2.7.- EMPLOYED PERSONS, BY EMPLOYMENT STATUS AND
POPULATION GROUP (TOTAL AND JEWS)

לוח 2.7.- מועסקים, לפי מעמד בעבודה
(קבוצת אוכלוסייה (סך הכל ויהודים)

מעמד בעבודה											
סך הכל	שכירים	עצמאים, מעסיקים וחברי קואופרטיבים	חברי קיבוצים	בני משפחה ללא תשלום	סך הכל	שכירים	עצמאים, מעסיקים וחברי קואופרטיבים	חברי קיבוצים	בני משפחה ללא תשלום	סך הכל	אלפים
Total	Employees	Self-employed, employers and co-operative members	Kibbutz members	Unpaid family members	Total	Employees	Self-employed, employers and co-operative members	Kibbutz members	Unpaid family members	Total	Thousands
Percentages										אחוזים	אלפים
Total										סך הכל	
0.1	0.6	11.9	87.4	100.0	3.6	23.0	433.9	3,183.3	3,643.8	I-XII	2015
0.1	0.6	12.1	87.2	100.0	3.4	23.6	450.3	3,259.5	3,736.8	I-XII	2016
0.1	0.6	11.9	87.3	100.0	4.3	21.2	429.4	3,140.2	3,595.1	I-III	2015
0.1	0.6	11.7	87.6	100.0	3.2	23.4	424.7	3,189.3	3,640.6	IV-VI	
0.1	0.8	11.9	87.3	100.0	3.2	28.2	435.5	3,198.5	3,665.4	VII-IX	
0.1	0.5	12.1	87.2	100.0	3.7	19.3	445.8	3,205.3	3,674.1	X-XII	
0.1	0.5	12.3	87.0	100.0	3.7	19.4	454.1	3,207.2	3,684.4	I-III	2016
0.1	0.7	12.0	87.2	100.0	4.3	25.2	447.8	3,259.8	3,737.0	IV-VI	
0.1	0.6	12.1	87.2	100.0	2.7	24.3	454.1	3,279.0	3,760.0	VII-IX	
0.1	0.7	11.8	87.4	100.0	3.1	25.4	445.3	3,292.1	3,765.9	X-XII	
0.1	0.4	12.1	87.4	100.0	2.8	16.8	456.6	3,313.1	3,789.4	I-III	2017
										IV-VI	
										VII-IX	
										X-XII	
Percentage of change										אחוז שינוי	I-III.2017/X-XII.2016
					(-11.3)	-33.8	2.5	0.6	0.6		
Sampling error										טעות דגימה	רבע-שנתית
0.01	0.03	0.16	0.17		0.49	1.18	6.12	7.93	5.75	Quarterly	
0.01	0.02	0.08	0.08		0.28	0.74	3.02	3.95	2.85	Annual	שנתית
Jews										יהודים	
0.1	0.7	12.4	86.8	100.0	2.8	22.3	378.4	2,641.7	3,045.2	I-XII	2015
0.1	0.8	12.6	86.5	100.0	2.9	23.4	391.1	2,684.4	3,101.7	I-XII	2016
0.1	0.7	12.5	86.7	100.0	3.4	20.9	372.8	2,594.8	2,991.9	I-III	2015
0.1	0.7	12.3	86.9	100.0	2.7	22.3	373.8	2,641.7	3,040.5	IV-VI	
(0.1)	0.9	12.3	86.7	100.0	2.4	27.0	376.2	2,642.3	3,047.8	VII-IX	
0.1	0.6	12.6	86.7	100.0	2.6	18.8	390.7	2,688.2	3,100.3	X-XII	
0.1	0.6	12.9	86.4	100.0	2.9	19.2	392.1	2,636.6	3,050.8	I-III	2016
0.1	0.8	12.6	86.5	100.0	3.3	25.1	390.5	2,678.1	3,097.1	IV-VI	
0.1	0.8	12.6	86.5	100.0	2.5	24.1	393.9	2,698.1	3,118.6	VII-IX	
0.1	0.8	12.3	86.8	100.0	2.9	25.0	387.7	2,724.6	3,140.3	X-XII	
0.1	0.5	12.8	86.6	100.0	1.7	16.5	401.6	2,723.8	3,143.6	I-III	2017
										IV-VI	
										VII-IX	
										X-XII	
Percentage of change										אחוז שינוי	I-III.2017/X-XII.2016
					-40.0	-34.3	3.6	-	(0.1)		
Sampling error										טעות דגימה	רבע-שנתית
0.01	0.04	0.18	0.18		0.40	1.17	5.75	8.49	7.19	Quarterly	
0.01	0.02	0.09	0.09		0.25	0.74	2.82	4.24	3.57	Annual	שנתית

TABLE 2.8.- EMPLOYED PERSONS, BY EMPLOYMENT STATUS AND SEX

לוח 2.8.- מועסקים, לפי מעמד בעבודה ומין

מעמד בעבודה												
Employment status												
סך הכל	שכירים	עצמאים, קואופרטיבים	חברי קיבוצים	בני משפחה ללא תשלום	סך הכל	שכירים	עצמאים, קואופרטיבים	חברי קיבוצים	בני משפחה ללא תשלום			
Total	Employees	Self-employed, employers and co-operative members	Kibbutz members	Unpaid family members	Total	Employees	Self-employed, employers and co-operative members	Kibbutz members	Unpaid family members			
אלפים												
Thousands												
גברים												
Males												
2015	I-XII	1,928.3	1,622.6	291.7	12.6	1.4	100.0	84.1	15.1	0.7	0.1	
2016	I-XII	1,972.0	1,657.0	301.2	12.7	1.1	100.0	84.0	15.3	0.6	0.1	
2015	I-III	1,898.1	1,589.2	295.7	12.0	1.2	100.0	83.7	15.6	0.6	0.1	
	IV-VI	1,922.6	1,628.8	280.3	12.1	1.4	100.0	84.7	14.6	0.6	0.1	
	VII-IX	1,948.4	1,643.9	287.4	15.8	(1.4)	100.0	84.4	14.8	0.8	(0.1)	
	X-XII	1,944.1	1,628.6	303.4	10.5	(1.6)	100.0	83.8	15.6	0.5	0.1	
	2016	I-III	1,935.9	1,615.1	309.7	10.0	1.1	100.0	83.4	16.0	0.5	0.1
2016	IV-VI	1,968.3	1,651.4	301.9	13.8	(1.3)	100.0	83.9	15.3	0.7	(0.1)	
	VII-IX	1,997.6	1,683.4	299.3	13.7	(1.1)	100.0	84.3	15.0	0.7	(0.1)	
	X-XII	1,986.1	1,678.0	293.9	13.1	(1.2)	100.0	84.5	14.8	0.7	(0.1)	
	2017	I-III	1,993.3	1,681.4	301.7	9.4	(0.7)	100.0	84.4	15.1	0.5	-
אחוז שינוי												
Percentage of change												
טעות דגימה												
Sampling error												
רבע-שנתית	Quarterly	3.85	5.69	4.65	0.75	0.24	100.0	0.23	0.23	0.04	0.01	
שנתית	Annual	1.98	2.87	2.31	0.45	0.16	100.0	0.12	0.12	0.02	0.01	
נשים												
Females												
2015	I-XII	1,715.5	1,560.7	142.2	10.4	2.2	100.0	91.0	8.3	0.6	0.1	
2016	I-XII	1,764.9	1,602.5	149.1	10.9	2.3	100.0	90.8	8.4	0.6	0.1	
2015	I-III	1,697.0	1,550.9	133.8	9.2	3.0	100.0	91.4	7.9	0.5	0.2	
	IV-VI	1,718.0	1,560.4	144.5	11.3	1.8	100.0	90.8	8.4	0.7	0.1	
	VII-IX	1,717.0	1,554.7	148.1	12.4	1.8	100.0	90.5	8.6	0.7	0.1	
	X-XII	1,730.0	1,576.7	142.4	8.8	2.2	100.0	91.1	8.2	0.5	0.1	
	2016	I-III	1,748.6	1,592.1	144.4	9.4	2.7	100.0	91.1	8.3	0.5	0.2
2016	IV-VI	1,768.7	1,608.5	145.8	11.4	3.0	100.0	90.9	8.2	0.6	0.2	
	VII-IX	1,762.5	1,595.6	154.8	10.5	1.6	100.0	90.5	8.8	0.6	0.1	
	X-XII	1,779.8	1,614.1	151.4	12.3	2.0	100.0	90.7	8.5	0.7	0.1	
	2017	I-III	1,796.0	1,631.7	154.9	7.4	2.0	100.0	90.9	8.6	0.4	0.1
אחוז שינוי												
Percentage of change												
טעות דגימה												
Sampling error												
רבע-שנתית	Quarterly	3.99	5.09	3.55	0.71	0.43	100.0	0.20	0.20	0.04	0.02	
שנתית	Annual	1.99	2.52	1.73	0.43	0.22	100.0	0.10	0.10	0.02	0.01	

TABLE 2.9.- EMPLOYEES AND CO-OPERATIVE MEMBERS
USUALLY WORKING PART-TIME INVOLUNTARILY,⁽¹⁾
BY SEX

לוח 2.9- שכירים וחברי קואופרטיב העובדים
בדרך כלל בהיקף חלקי שלא מרצון,⁽¹⁾
לפי מין

נשים Females			גברים Males			סך הכל Total				
מגמה Trend	מנכ"י עונתיות Seasonally adjusted	נתונים מקוריים Original data	מגמה Trend	מנכ"י עונתיות Seasonally adjusted	נתונים מקוריים Original data	מגמה Trend	מנכ"י עונתיות Seasonally adjusted	נתונים מקוריים Original data		
Thousands									אלפים	
		71.9			29.5			101.5	I-XII	2015
		64.8			25.1			89.9	I-XII	2016
66.8	72.8	71.1	25.9	27.3	25.4	91.9	100.0	96.5	I-III	2015
68.3	66.0	64.7	27.7	27.0	25.8	95.9	92.9	90.5	IV-VI	
73.1	77.4	80.5	31.2	32.2	35.8	104.2	109.6	116.3	VII-IX	
73.6	71.1	71.4	31.1	30.1	31.1	103.9	101.2	102.5	X-XII	
68.9	69.9	68.3	28.3	26.2	25.1	96.1	96.1	93.4	I-III	2016
63.8	60.8	59.4	27.0	27.9	25.5	89.9	88.7	84.9	IV-VI	
62.8	63.8	66.5	26.0	25.6	26.1	88.3	89.4	92.6	VII-IX	
63.0	64.8	65.1	25.0	24.0	23.7	88.7	88.8	88.8	X-XII	
62.5	60.5	59.2	24.9	25.9	24.1	88.0	86.4	83.3	I-III	2017
									IV-VI	
									VII-IX	
									X-XII	
Percentage of change									אחוז שינוי	
-0.7	-6.5	-9.2	-0.4	7.9	(1.7)	-0.8	-2.7	-6.3	I-III.2017/X-XII.2016	
Sampling error									טעות דגימה	
		2.31			1.47			2.79	Quarterly	רבע-שנתית
		1.16			0.74			1.40	Annual	שנתית
Percentages ⁽²⁾									אחוזים ⁽²⁾	
		4.2			1.5			2.8	I-XII	2015
		3.7			1.3			2.4	I-XII	2016
3.9	4.3	4.2	1.4	1.4	1.3	2.5	2.8	2.7	I-III	2015
4.0	3.9	3.8	1.4	1.4	1.3	2.6	2.6	2.5	IV-VI	
4.2	4.5	4.7	1.6	1.7	1.8	2.8	3.0	3.2	VII-IX	
4.2	4.1	4.1	1.6	1.5	1.6	2.8	2.7	2.8	X-XII	
3.9	4.0	3.9	1.4	1.3	1.3	2.6	2.6	2.5	I-III	2016
3.6	3.4	3.4	1.4	1.4	1.3	2.4	2.4	2.3	IV-VI	
3.5	3.6	3.8	1.3	1.3	1.3	2.4	2.4	2.5	VII-IX	
3.5	3.6	3.7	1.3	1.2	1.2	2.3	2.4	2.4	X-XII	
3.5	3.4	3.3	1.2	1.3	1.2	2.3	2.3	2.2	I-III	2017
									IV-VI	
									VII-IX	
									X-XII	
Sampling error									טעות דגימה	
		0.20			0.07			0.07	Quarterly	רבע-שנתית
		0.07			0.04			0.04	Annual	שנתית

(1) Those usually working less than 35 hours per week, because they sought but did not find full-time or additional work.

(1) העובדים פחות מ-35 שעות בשבוע בדרך כלל, משום שחיפשו עבודה במשרה מלאה או נוספת אך לא מצאו.

(2) Percentages of all employed persons.

(2) אחוזים מתוך כלל המועסקים.

TABLE 2.10.- EMPLOYED PERSONS, BY OCCUPATION (2011 CLASSIFICATION)

לוח 2.10-- מועסקים, לפי משלח יד (סיווג 2011)

Thousands									אלפים			
משלח יד									סך הכל			
לא ידוע	עובדים בלתי מקצועיים	עובדים מקצועיים בתעשייה ובבנייה ועובדים מקצועיים אחרים	עובדים מקצועיים בחקלאות, בייעור ונדיג	עובדי מכירות ושירותים	פקידים כלליים ועובדי משרד	הנדסאים, טכנאים, סוכנים ובעלי משלח יד נלווה	בעלי משלח יד אקדמי	מנהלים				
Not known	Elementary occupations	Skilled workers in manufacturing and construction, and other skilled workers	Skilled agricultural, forestry and fishery workers	Service and sales workers	Clerical support workers	Practical engineers, technicians, agents, and associate professionals	Professionals	Managers				
X	9	7-8	6	5	4	3	2	1				
217.1	219.9	485.4	31.3	675.0	254.8	475.6	910.4	374.3	3,643.8	I-XII	2015	
230.3	218.4	491.9	33.3	681.4	257.7	487.9	939.7	396.2	3,736.8	I-XII	2016	
212.2	223.7	492.2	31.1	639.3	260.7	481.5	905.0	349.2	3,595.1	I-III	2015	
217.7	219.3	481.6	31.1	671.3	261.2	475.8	921.8	360.8	3,640.6	IV-VI		
216.2	220.8	486.9	33.4	696.0	248.5	486.0	895.3	382.2	3,665.4	VII-IX		
222.4	216.0	480.7	29.5	693.4	248.8	459.2	919.5	404.7	3,674.1	X-XII		
211.8	228.4	494.5	31.3	664.8	246.9	494.2	923.0	389.4	3,684.4	I-III	2016	
231.0	216.4	489.1	36.8	684.9	261.1	477.0	943.4	397.2	3,737.0	IV-VI		
239.4	215.9	488.9	32.1	690.2	263.6	496.2	942.2	391.7	3,760.0	VII-IX		
239.1	213.0	495.1	33.0	685.8	259.1	484.2	950.3	406.5	3,765.9	X-XII		
249.2	216.4	519.6	31.4	688.2	255.7	495.2	951.4	382.3	3,789.4	I-III	2017	
										IV-VI		
										VII-IX		
										X-XII		
Percentage of change									אחוז שינוי			
4.2	(1.6)	5.0	(-4.8)	(0.4)	(-1.3)	2.3	(0.1)	-6.0	0.6	I-III.2017/X-XII.2016		
Sampling error									טעות דגימה			
4.17	4.55	6.04	1.74	7.32	4.59	6.24	8.37	5.59	5.75	רבע-שנתית		
2.00	2.22	2.95	0.88	3.61	2.29	3.07	4.18	2.82	2.85	Annual שנתית		
Seasonally adjusted									מונחי עונתיות			
	214.2	491.1	31.5	646.4	259.0	482.3	895.6	360.9	3,598.3	I-III	2015	
	217.3	480.7	30.1	671.1	259.2	471.8	919.9	363.7	3,635.0	IV-VI		
	222.5	488.4	33.3	680.6	250.2	481.7	905.3	380.8	3,657.7	VII-IX		
	218.7	485.1	31.7	688.9	250.5	467.8	914.7	396.1	3,680.7	X-XII		
	223.8	486.6	33.4	675.8	245.3	491.2	930.8	392.7	3,697.6	I-III	2016	
	219.6	492.8	34.0	684.1	255.6	477.4	943.6	402.8	3,734.5	IV-VI		
	216.7	489.7	30.7	676.2	264.8	493.6	962.3	390.6	3,756.8	VII-IX		
	216.2	496.8	33.5	688.3	260.2	495.6	947.5	397.4	3,776.5	X-XII		
	209.9	514.2	32.6	700.5	256.1	495.0	940.1	393.7	3,794.5	I-III	2017	
										IV-VI		
										VII-IX		
										X-XII		
Percentage of change									אחוז שינוי			
	-2.9	3.5	-2.7	1.8	-1.6	-0.1	-0.8	-0.9	0.5	I-III.2017/X-XII.2016		
Trend									מגמה			
	215.1	491.3	30.8	657.8	258.9	476.7	898.0	356.8	3,609.4	I-III	2015	
	217.8	489.2	30.7	665.1	254.6	477.0	906.1	366.3	3,635.6	IV-VI		
	220.1	487.2	31.7	679.4	251.3	478.6	912.3	380.5	3,659.0	VII-IX		
	220.0	486.3	32.2	685.0	248.3	482.6	921.6	392.7	3,678.3	X-XII		
	221.4	487.8	32.8	681.6	248.6	485.2	932.9	397.5	3,702.4	I-III	2016	
	220.0	491.3	32.7	680.2	256.2	483.0	947.1	397.6	3,728.2	IV-VI		
	218.4	494.5	32.1	682.2	262.2	486.5	961.1	395.3	3,751.8	VII-IX		
	215.5	501.1	32.6	688.7	260.1	494.3	960.1	396.3	3,775.8	X-XII		
	211.9	509.9	32.8	696.0	256.2	495.5	944.6	397.8	3,791.3	I-III	2017	
										IV-VI		
										VII-IX		
										X-XII		
Percentage of change									אחוז שינוי			
	-1.6	1.8	0.7	1.1	-1.5	0.2	-1.6	0.4	0.4	I-III.2017/X-XII.2016		

TABLE 2.11.- EMPLOYED PERSONS, BY OCCUPATION (2011 CLASSIFICATION) AND SEX

לוח 2.11- מועסקים, לפי משלח יד (סיווג 2011) ומין

Thousands									אלפים											
Occupation									סך הכל											
לא ידוע	עובדים בלתי מקצועיים	עובדים מקצועיים בתעשייה ובבנייה ועובדים מקצועיים אחרים	עובדים מקצועיים בחקלאות, בייעור ובדיג	עובדי מכרות ושירותים	פקידים כלליים ועובדי משרד	הנדסאים, טכנאים, סוכנים ובעלי משלח יד נלווה	בעלי משלח יד אקדמי	מנהלים												
Not known	Elementary occupations	Skilled workers in manufacturing and construction, and other skilled workers	Skilled agricultural, forestry and fishery workers	Service and sales workers	Clerical support workers	Practical engineers, technicians, agents, and associate professionals	Professionals	Managers												
X	9	7-8	6	5	4	3	2	1												
Males									גברים											
142.3	125.9	443.3	27.9	261.0	72.8	214.2	387.2	253.6	1,928.3	I-XII	2015									
150.5	121.6	449.3	30.5	262.7	75.5	218.4	402.5	261.0	1,972.0	I-XII	2016									
138.4	124.5	447.2	27.6	256.4	73.6	212.3	377.6	240.5	1,898.1	I-III	2015									
142.8	124.5	439.0	28.1	257.8	74.7	217.5	396.3	241.9	1,922.6	IV-VI										
143.2	130.0	445.8	30.0	265.9	71.8	222.2	379.1	260.3	1,948.4	VII-IX										
144.8	124.7	441.3	25.9	264.0	71.2	204.9	395.6	271.7	1,944.1	X-XII										
140.0	128.8	455.4	28.2	248.0	68.7	220.2	385.1	261.5	1,935.9	I-III	2016									
149.8	120.0	446.5	34.1	258.3	73.3	214.0	408.5	263.8	1,968.3	IV-VI										
154.5	122.7	445.3	30.2	275.6	80.3	222.5	411.9	254.6	1,997.6	VII-IX										
157.9	114.9	449.8	29.5	269.0	79.4	216.7	404.7	264.2	1,986.1	X-XII										
160.3	118.9	474.0	28.1	259.8	78.5	220.9	406.8	246.0	1,993.3	I-III IV-VI VII-IX X-XII	2017									
Percentage of change (1.6)									(3.6)	5.4	(-4.8)	-3.4	(-1.2)	(1.9)	(0.5)	-6.9	אחוז שינוי 0.4	I-III.2017/X-XII.2016		
Sampling error									3.18	3.24	5.56	1.57	4.48	2.51	4.05	5.18	4.25	3.85	רבע-שנתית	Quarterly
									1.55	1.59	2.74	0.81	2.24	1.24	2.02	2.57	2.18	1.98	שנתית	Annual
Females									נשים											
74.8	94.0	42.0	3.4	413.9	182.0	261.4	523.3	120.6	1,715.5	I-XII	2015									
79.8	96.8	42.6	2.8	418.7	182.2	269.5	537.2	135.2	1,764.9	I-XII	2016									
73.8	99.3	45.0	3.5	382.9	187.2	269.2	527.4	108.7	1,697.0	I-III	2015									
74.9	94.8	42.6	3.0	413.4	186.5	258.4	525.5	118.9	1,718.0	IV-VI										
73.0	90.8	41.0	3.4	430.1	176.8	263.8	516.2	121.9	1,717.0	VII-IX										
77.6	91.2	39.4	3.6	429.4	177.6	254.3	523.9	133.0	1,730.0	X-XII										
71.8	99.6	39.0	3.2	416.8	178.2	274.0	538.0	127.9	1,748.6	I-III	2016									
81.3	96.3	42.6	2.8	426.7	187.8	263.0	534.9	133.4	1,768.7	IV-VI										
84.9	93.2	43.6	1.9	414.6	183.3	273.7	530.3	137.2	1,762.5	VII-IX										
81.2	98.1	45.2	3.5	416.8	179.6	267.4	545.6	142.2	1,779.8	X-XII										
88.8	97.5	45.6	3.3	428.5	177.2	274.3	544.5	136.3	1,796.0	I-III IV-VI VII-IX X-XII	2017									
Percentage of change 9.4									(-0.7)	(0.9)	(-5.0)	2.8	(-1.4)	2.6	(-0.2)	-4.2	אחוז שינוי 0.9	I-III.2017/X-XII.2016		
Sampling error									2.55	2.95	2.02	0.56	5.44	3.77	4.53	5.70	3.26	3.99	רבע-שנתית	Quarterly
									1.21	1.42	0.95	0.25	2.69	1.89	2.22	2.83	1.63	1.99	שנתית	Annual

TABLE 2.12.- AVERAGE WEEKLY WORK-HOURS PER EMPLOYED PERSON
(INCLUDING THOSE TEMPORARILY ABSENT FROM WORK),
BY OCCUPATION (2011 CLASSIFICATION)

לוח 2.12.- ממוצע שעות עבודה לשבוע למועסק
(כולל נעדרים זמנית מעבודתם),
לפי משלח יד (סיווג 2011)

משלח יד								סך הכל (1)	Total (1)		
עובדים בלתי מקצועיים	עובדים מקצועיים בתעשייה ובבנייה ועובדים מקצועיים אחרים	עובדים מקצועיים בחקלאות, בייעור ובידג	עובדי מכירות ושירותים	פקידים כלליים ועובדי משרד	הנדסאים, טכנאים, סוכנים ובעלי משלח יד נלווה	בעלי משלח יד אקדמי	מנהלים				
Elementary occupations	Skilled workers in manufacturing and construction, and other skilled workers	Skilled agricultural, forestry and fishery workers	Service and sales workers	Clerical support workers	Practical engineers, technicians, agents, and associate professionals	Professionals	Managers				
9	7-8	6	5	4	3	2	1				
32.8	40.1	40.9	32.0	33.2	35.3	32.9	42.5	35.7	I-XII	2015	
33.9	40.6	41.2	32.5	33.4	35.8	33.6	42.8	36.3	I-XII	2016	
33.4	40.9	40.2	33.2	34.2	37.2	35.2	44.1	37.1	I-III	2015	
33.0	39.5	41.6	31.9	33.0	34.7	32.7	42.0	35.5	IV-VI		
31.5	38.8	40.4	30.5	31.5	33.2	28.4	40.4	33.5	VII-IX		
33.4	41.0	41.4	32.6	34.2	36.0	35.1	43.6	36.9	X-XII		
35.3	42.0	41.4	33.1	35.0	37.2	35.7	45.1	37.8	I-III	2016	
33.8	40.7	42.1	32.5	32.7	35.2	33.8	42.4	36.2	IV-VI		
33.0	40.3	40.9	32.6	33.9	36.5	32.7	42.7	36.2	VII-IX		
33.3	39.6	40.3	31.8	32.0	34.3	32.2	40.9	35.2	X-XII		
35.5	42.5	41.9	33.8	35.7	37.7	36.9	45.0	38.4	I-III	2017	
									IV-VI		
									VII-IX		
									X-XII		
Percentage of change								אחוז שינוי			
6.7	7.3	4.0	6.4	11.4	10.1	14.6	9.9	9.2	I-III.2017/X-XII.2016		
Sampling error								טעות דגימה			
0.34	0.20	0.92	0.21	0.29	0.22	0.17	0.21	0.09	Quarterly	רבע-שנתית	
0.18	0.11	0.51	0.11	0.15	0.12	0.09	0.12	0.05	Annual	שנתית	
Seasonally adjusted								מנוכי עונתיות			
32.3	39.4	39.3	31.9	32.3	35.2	32.5	41.7	35.4	I-III	2015	
33.2	39.7	40.3	32.0	33.7	35.4	32.9	42.8	35.8	IV-VI		
33.2	40.3	41.2	32.1	33.2	35.3	32.5	42.9	35.7	VII-IX		
33.0	40.7	42.3	32.1	33.5	35.2	33.3	42.6	36.0	X-XII		
33.9	40.5	41.2	32.0	33.3	35.3	32.9	42.8	36.0	I-III	2016	
33.9	40.7	41.5	32.5	33.4	35.9	33.9	42.8	36.4	IV-VI		
33.4	39.7	40.6	32.5	33.1	36.1	34.2	42.4	36.3	VII-IX		
34.0	40.7	40.7	32.7	33.8	35.7	33.5	42.6	36.3	X-XII		
34.1	41.0	41.5	32.6	34.1	35.7	34.1	42.9	36.6	I-III	2017	
									IV-VI		
									VII-IX		
									X-XII		
Percentage of change								אחוז שינוי			
0.4	0.8	1.8	-0.1	0.9	-	1.8	0.6	0.8	I-III.2017/X-XII.2016		
								מגמה			
32.7	39.8	39.8	31.9	32.7	35.4	32.8	42.4	35.6	I-III	2015	
33.0	39.9	40.3	32.1	33.1	35.3	32.8	42.6	35.8	IV-VI		
33.3	40.6	41.4	32.1	33.6	35.3	33.1	42.7	36.0	VII-IX		
33.4	40.8	42.2	32.1	33.5	35.2	33.1	42.6	36.0	X-XII		
33.4	40.5	42.2	32.2	33.2	35.3	33.1	42.6	36.0	I-III	2016	
33.4	40.1	41.5	32.4	33.1	35.5	33.3	42.4	36.0	IV-VI		
33.5	39.8	40.7	32.5	33.2	35.8	33.7	42.4	36.2	VII-IX		
33.9	40.3	40.4	32.7	33.7	35.8	33.9	42.6	36.4	X-XII		
34.1	40.9	40.6	32.6	34.0	35.8	34.0	42.8	36.6	I-III	2017	
									IV-VI		
									VII-IX		
									X-XII		
0.6	1.5	0.6	-0.1	1.0	-0.3	0.3	0.5	0.3	I-III.2017/X-XII.2016		

(1) Incl. employed persons whose occupation is not known.

(1) כולל מועסקים שמשלח ידם אינו ידוע.

TABLE 2.13.- AVERAGE WEEKLY WORK-HOURS PER EMPLOYED PERSON
(INCLUDING THOSE TEMPORARILY ABSENT FROM WORK),
BY OCCUPATION AND SEX (2011 CLASSIFICATION)

לוח 2.13.- ממוצע שעות עבודה לשבוע למועסק
(כולל נעדרים זמנית מעבודתם),
לפי משלח יד ומין (סיווג 2011)

משלח יד								סך הכל (1)		
Elementary occupations	עובדים מקצועיים בתעשייה ובבנייה ועובדים מקצועיים אחרים	עובדים מקצועיים בחקלאות, בייעור ובדיג	עובדי מכירות ושירותים	פקידים כלליים ועובדי משרד	הנדסאים, טכנאים, סוכנים ובעלי משלח יד נלווה	בעלי משלח יד אקדמי	מנהלים			
9	7-8	6	5	4	3	2	1	Total (1)		
Males								גברים		
35.3	40.5	41.6	37.6	37.6	39.0	38.3	44.8	40.0	I-XII	2015
36.3	41.1	42.1	38.1	37.8	39.7	38.9	45.0	40.6	I-XII	2016
35.4	41.4	40.7	38.5	39.6	40.6	40.5	46.4	41.1	I-III	2015
36.1	40.0	41.6	37.7	36.9	38.1	37.7	44.4	39.6	IV-VI	
34.3	39.2	41.5	36.5	35.8	37.3	34.9	42.7	38.2	VII-IX	
35.5	41.5	42.6	37.8	38.3	40.1	40.2	45.7	40.9	X-XII	
37.1	42.5	42.8	39.0	38.8	41.4	40.8	47.2	42.0	I-III	2016
36.2	41.2	42.7	38.7	37.4	39.0	38.3	44.8	40.4	IV-VI	
36.0	40.6	41.5	38.5	38.7	40.3	39.5	44.6	40.6	VII-IX	
35.7	40.2	41.3	36.4	36.5	38.2	37.1	43.2	39.2	X-XII	
37.2	43.0	42.7	39.5	39.1	41.7	42.1	47.2	42.4	I-III	2017
									IV-VI	
									VII-IX	
									X-XII	
Percentage of change								אחוז שינוי		
4.1	6.8	3.3	8.6	7.1	9.0	13.7	9.1	8.2	I-III.2017/X-XII.2016	
Sampling error								טעות דגימה		
0.62	0.20	0.91	0.33	0.49	0.32	0.24	0.26	0.10	Quarterly	רבע-שנתית
0.23	0.12	0.53	0.16	0.27	0.17	0.13	0.14	0.06	Annual	שנתית
Females								נשים		
29.5	35.2	34.8	28.5	31.5	32.2	28.8	37.7	31.0	X-XII	2015
30.9	35.1	31.4	29.0	31.5	32.6	29.6	38.6	31.6	X-XII	2016
30.9	36.3	35.8	29.6	32.0	34.6	31.4	38.9	32.7	I-III	2015
28.9	35.1	41.3	28.2	31.5	31.9	29.0	37.1	30.9	IV-VI	
27.5	33.7	30.4	26.7	29.8	29.7	23.5	35.5	28.1	VII-IX	
30.7	35.5	32.6	29.4	32.5	32.8	31.2	39.1	32.3	X-XII	
33.0	35.8	29.3	29.6	33.5	33.9	32.0	41.0	33.1	I-III	2016
30.9	35.0	34.8	28.8	30.9	32.2	30.3	37.7	31.6	IV-VI	
29.0	36.4	29.7	28.7	31.8	33.4	27.5	39.2	31.1	VII-IX	
30.5	33.2	31.5	28.8	30.0	31.0	28.6	36.7	30.7	X-XII	
33.6	37.3	35.2	30.4	34.1	34.5	33.0	41.1	34.0	I-III	2017
									IV-VI	
									VII-IX	
									X-XII	
Percentage of change								אחוז שינוי		
10.1	12.2	(11.6)	5.4	13.7	11.3	15.3	12.0	10.8	I-III.2017/X-XII.2016	
Sampling error								טעות דגימה		
0.53	0.82	3.39	0.25	0.34	0.28	0.21	0.38	0.12	Quarterly	רבע-שנתית
0.26	0.39	1.55	0.13	0.17	0.15	0.11	0.21	0.06	Annual	שנתית

(1) Incl. employed persons whose occupation is not known.

(1) כולל מועסקים שמשלח ידם אינו ידוע.

TABLE 2.14.- EMPLOYEES, BY OCCUPATION (2011 CLASSIFICATION)

לוח 2.14.- שכירים, לפי משלח יד (סיווג 2011)

אלפים															
משלח יד									סך הכל						
מנהלים	בעלי משלח יד אקדמי	הנדסאים, טכנאים, סוכנים ובעלי משלח יד גלוי	פקידים כלליים ועובדי משרד	עובדי מכירות ושירותים	עובדים מקצועיים בחקלאות, בייעור ונדיה	עובדים מקצועיים בתעשייה ובבנייה ועובדים מקצועיים אחרים	עובדים בלתי מקצועיים	לא ידוע							
Managers	Professionals	Practical engineers, technicians, agents, and associate professionals	Clerical support workers	Service and sales workers	Skilled agricultural, forestry and fishery workers	Skilled workers in manufacturing and construction, and other skilled workers	Elementary occupations	Not known							
1	2	3	4	5	6	7-8	9	X							
328.6	766.3	407.4	247.6	597.5	15.0	394.1	212.5	214.4							
345.9	787.9	419.3	249.9	603.6	16.7	398.6	210.6	227.0							
306.7	759.0	414.5	254.1	564.2	17.1	399.6	215.9	209.0							
317.4	776.2	409.2	252.7	595.3	15.8	396.6	211.3	214.7							
332.1	753.8	415.1	240.9	617.2	14.1	398.4	213.5	213.6							
358.1	776.2	390.8	242.5	613.2	12.9	381.7	209.5	220.3							
342.3	768.7	423.1	239.5	588.0	16.0	399.9	220.3	209.3							
347.9	788.8	410.8	252.0	607.2	20.2	396.0	208.7	228.2							
340.3	787.6	427.5	256.3	611.3	16.2	396.0	208.0	235.8							
353.3	806.4	415.7	251.6	607.9	14.6	402.5	205.4	234.8							
339.6	794.6	422.4	248.1	611.3	15.4	425.5	210.2	246.2							
אחוז שינוי									3,183.3	I-XII	2015				
טעות דגימה									3,259.5	I-XII	2016				
7.93									3,140.2	I-III	2015				
3.95									3,189.3	IV-VI					
									3,198.5	VII-IX					
									3,205.3	X-XII					
									3,207.2	I-III	2016				
									3,259.8	IV-VI					
									3,279.0	VII-IX					
									3,292.1	X-XII					
									3,313.1	I-III	2017				
										IV-VI					
										VII-IX					
										X-XII					
4.8									0.6	I-III.2017/X-XII.2016					
(2.3)									5.7	(5.6)	(0.6)	(-1.4)	(1.6)	-1.5	-3.9
4.13									7.93	Quarterly	רבע-שנתית				
1.98									3.95	Annual	שנתית				
2.18									2.72	0.62	3.39	2.26	2.86	3.89	2.67
2.72									0.62	3.39	2.26	2.86	3.89	2.67	
2.18									2.72	0.62	3.39	2.26	2.86	3.89	2.67
2.72									0.62	3.39	2.26	2.86	3.89	2.67	
2.18									2.72	0.62	3.39	2.26	2.86	3.89	2.67
2.72									0.62	3.39	2.26	2.86	3.89	2.67	
2.18									2.72	0.62	3.39	2.26	2.86	3.89	2.67
2.72									0.62	3.39	2.26	2.86	3.89	2.67	
2.18									2.72	0.62	3.39	2.26	2.86	3.89	2.67
2.72									0.62	3.39	2.26	2.86	3.89	2.67	
2.18									2.72	0.62	3.39	2.26	2.86	3.89	2.67
2.72									0.62	3.39	2.26	2.86	3.89	2.67	
2.18									2.72	0.62	3.39	2.26	2.86	3.89	2.67
2.72									0.62	3.39	2.26	2.86	3.89	2.67	
2.18									2.72	0.62	3.39	2.26	2.86	3.89	2.67
2.72									0.62	3.39	2.26	2.86	3.89	2.67	
2.18									2.72	0.62	3.39	2.26	2.86	3.89	2.67
2.72									0.62	3.39	2.26	2.86	3.89	2.67	
2.18									2.72	0.62	3.39	2.26	2.86	3.89	2.67
2.72									0.62	3.39	2.26	2.86	3.89	2.67	
2.18									2.72	0.62	3.39	2.26	2.86	3.89	2.67
2.72									0.62	3.39	2.26	2.86	3.89	2.67	
2.18									2.72	0.62	3.39	2.26	2.86	3.89	2.67
2.72									0.62	3.39	2.26	2.86	3.89	2.67	
2.18									2.72	0.62	3.39	2.26	2.86	3.89	2.67
2.72									0.62	3.39	2.26	2.86	3.89	2.67	
2.18									2.72	0.62	3.39	2.26	2.86	3.89	2.67
2.72									0.62	3.39	2.26	2.86	3.89	2.67	
2.18									2.72	0.62	3.39	2.26	2.86	3.89	2.67
2.72									0.62	3.39	2.26	2.86	3.89	2.67	
2.18									2.72	0.62	3.39	2.26	2.86	3.89	2.67
2.72									0.62	3.39	2.26	2.86	3.89	2.67	
2.18									2.72	0.62	3.39	2.26	2.86	3.89	2.67
2.72									0.62	3.39	2.26	2.86	3.89	2.67	
2.18									2.72	0.62	3.39	2.26	2.86	3.89	2.67
2.72									0.62	3.39	2.26	2.86	3.89	2.67	
2.18									2.72	0.62	3.39	2.26	2.86	3.89	2.67
2.72									0.62	3.39	2.26	2.86	3.89	2.67	
2.18									2.72	0.62	3.39	2.26	2.86	3.89	2.67
2.72									0.62	3.39	2.26	2.86	3.89	2.67	
2.18									2.72	0.62	3.39	2.26	2.86	3.89	2.67
2.72									0.62	3.39	2.26	2.86	3.89	2.67	
2.18									2.72	0.62	3.39	2.26	2.86	3.89	2.67
2.72									0.62	3.39	2.26	2.86	3.89	2.67	
2.18									2.72	0.62	3.39	2.26	2.86	3.89	2.67
2.72									0.62	3.39	2.26	2.86	3.89	2.67	
2.18									2.72	0.62	3.39	2.26	2.86	3.89	2.67
2.72									0.62	3.39	2.26	2.86	3.89	2.67	
2.18									2.72	0.62	3.39	2.26	2.86	3.89	2.67
2.72									0.62	3.39	2.26	2.86	3.89	2.67	
2.18									2.72	0.62	3.39	2.26	2.86	3.89	2.67
2.72									0.62	3.39	2.26	2.86	3.89	2.67	
2.18									2.72	0.62	3.39	2.26	2.86	3.89	2.67
2.72									0.62	3.39	2.26	2.86	3.89	2.67	
2.18									2.72	0.62	3.39	2.26	2.86	3.89	2.67
2.72									0.62	3.39	2.26	2.86	3.89	2.67	
2.18									2.72	0.62	3.39	2.26	2.86	3.89	2.67
2.72									0.62	3.39	2.26	2.86	3.89	2.67	
2.18									2.72	0.62	3.39	2.26	2.86	3.89	2.67
2.72									0.62	3.39	2.26	2.86	3.89	2.67	
2.18									2.72	0.62	3.39	2.26	2.86	3.89	2.67
2.72									0.62	3.39	2.26	2.86	3.89	2.67	
2.18									2.72	0.62	3.39	2.26	2.86	3.89	2.67
2.72									0.62	3.39	2.26	2.86	3.89	2.67	
2.18									2.72	0.62	3.39	2.26	2.86	3.89	2.67
2.72									0.62	3.39	2.26	2.86	3.89	2.67	
2.18									2.72	0.62	3.39	2.26	2.86	3.89	2.67
2.72									0.62	3.39	2.26	2.86	3.89	2.67	
2.18									2.72	0.62	3.39	2.26	2.86	3.89	2.67
2.72									0.62	3.39	2.26	2.86	3.89	2.67	
2.18									2.72	0.62	3.39	2.26	2.86	3.89	2.67
2.72									0.62	3.39	2.26	2.86	3.89	2.67	
2.18									2.72	0.62	3.39	2.26	2.86	3.89	2.67
2.72									0.62	3.39	2.26	2.86	3.89	2.67	
2.18									2.72	0.62	3.39	2.26	2.86	3.89	2.67
2.72									0.62	3.39	2.26	2.86	3.89	2.67	
2.18									2.72	0.62	3.39	2.26	2.86	3.89	2.67
2.72									0.62	3.39	2.26	2.86	3.89	2.67	
2.18									2.72	0.62	3.39	2.26	2.86		

TABLE 2.15.- EMPLOYEES, BY OCCUPATION (2011 CLASSIFICATION) AND SEX

לוח 2.15- שכירים, לפי משלח יד (סיווג 2011) ומין

Thousands										אלפים		
Occupation									סך הכל			
לא ידוע	עובדים בלתי מקצועיים	עובדים מקצועיים בתעשייה ובבנייה ועובדים מקצועיים אחרים	עובדים מקצועיים בחקלאות, בייעור ובדיג	עובדי מכירות ושירותים	פקידים כלליים ועובדי משרד	הנדסאים, טכנאים, סוכנים ובעלי משלח יד נלווה	בעלי משלח יד אקדמי	מנהלים				
Not known	Elementary occupations	Skilled workers in manufacturing and construction, and other skilled workers	Skilled agricultural, forestry and fishery workers	Service and sales workers	Clerical support workers	Practical engineers, technicians, agents, and associate professionals	Professionals	Managers				
X	9	7-8	6	5	4	3	2	1				
Males									גברים			
140.4	121.7	357.9	13.4	225.3	69.4	169.8	307.7	216.9	1,622.6	I-XII	2015	
148.1	118.5	362.3	15.5	226.1	71.4	174.2	320.3	220.6	1,657.0	I-XII	2016	
136.3	120.2	359.9	15.3	221.8	71.0	166.4	292.7	205.6	1,589.2	I-III	2015	
140.5	119.3	360.0	14.8	223.4	71.3	173.8	317.9	208.0	1,628.8	IV-VI		
141.4	126.0	362.9	11.9	230.7	67.3	179.3	303.3	221.2	1,643.9	VII-IX		
143.4	121.3	348.8	11.6	225.3	68.2	159.8	317.1	233.0	1,628.6	X-XII		
138.2	125.5	364.9	14.9	213.8	63.9	171.2	300.7	222.0	1,615.1	I-III	2016	
147.6	117.6	360.4	18.8	222.8	68.1	171.0	321.8	223.4	1,651.4	IV-VI		
152.0	119.0	359.4	15.3	236.9	76.8	179.0	330.2	214.8	1,683.4	VII-IX		
154.4	111.9	364.5	13.1	231.0	76.8	175.5	328.7	222.0	1,678.0	X-XII		
157.9	116.1	386.8	14.2	226.1	75.0	174.3	321.1	210.0	1,681.4	I-III	2017	
										IV-VI		
										VII-IX		
										X-XII		
Percentage of change (2.2)	(3.7)	6.1	(8.5)	-2.1	(-2.3)	(-0.7)	-2.3	-5.4	אחוז שינוי	I-III.2017/X-XII.2016		
Sampling error									טעות דגימה			
3.14	3.20	5.13	1.17	4.17	2.46	3.63	4.72	3.98	5.69	Quarterly	רבע-שנתית	
1.53	1.57	2.52	0.60	2.08	1.21	1.82	2.35	2.03	2.87	Annual	שנתית	
Females									נשים			
74.0	90.8	36.2	1.6	372.2	178.1	237.6	458.6	111.7	1,560.7	I-XII	2015	
79.0	92.1	36.3	1.2	377.5	178.5	245.1	467.5	125.4	1,602.5	I-XII	2016	
72.7	95.7	39.6	1.8	342.4	183.2	248.1	466.3	101.2	1,550.9	I-III	2015	
74.2	92.0	36.6	(1.1)	371.9	181.4	235.4	458.3	109.4	1,560.4	IV-VI		
72.2	87.4	35.6	2.2	386.5	173.5	235.8	450.5	110.9	1,554.7	VII-IX		
76.8	88.2	32.9	(1.3)	387.9	174.4	231.0	459.1	125.1	1,576.7	X-XII		
71.1	94.8	35.0	(1.1)	374.2	175.7	251.9	468.0	120.3	1,592.1	I-III	2016	
80.6	91.1	35.6	(1.4)	384.5	184.0	239.8	467.0	124.5	1,608.5	IV-VI		
83.7	89.0	36.6	(0.9)	374.4	179.5	248.6	457.4	125.6	1,595.6	VII-IX		
80.3	93.4	38.0	1.5	376.9	174.8	240.2	477.7	131.2	1,614.1	X-XII		
88.3	94.1	38.8	(1.2)	385.1	173.1	248.1	473.5	129.6	1,631.7	I-III	2017	
										IV-VI		
										VII-IX		
										X-XII		
Percentage of change 9.9	(0.7)	(2.0)	(-19.3)	2.2	(-1.0)	3.3	(-0.9)	(-1.2)	אחוז שינוי	I-III.2017/X-XII.2016		
Sampling error									טעות דגימה			
2.54	2.90	1.86	0.38	5.21	3.73	4.34	5.47	3.18	5.09	Quarterly	רבע-שנתית	
1.20	1.39	0.87	0.16	2.57	1.87	2.14	2.71	1.57	2.52	Annual	שנתית	

TABLE 2.16.- AVERAGE WEEKLY WORK-HOURS PER EMPLOYEE
(INCLUDING THOSE TEMPORARILY ABSENT FROM WORK),
BY INDUSTRY (2011 CLASSIFICATION)

לוח 2.16 - ממוצע שעות עבודה לשבוע לשכיר
(כולל נעדרים זמנית מעבודתם),
לפי ענף כלכלי (סיווג 2011)

ענף כלכלי							סך הכל (1)	Total (1)		
Industry	חקלאות, ייעור ודיג	תעשייה; כרייה וחציבה	אספקת חשמל	אספקת מים, שירותי ביוֹב וטיהור וטיפול בפסולת	בינוי	מסחר סיטוני וקמעוני ותיקון כלי רכב מנועיים	שירותי תחבורה, אחסנה, דואר ובלדרות			
Transportation, storage, postal and courier activities	Agriculture, forestry and fishing	Manufac- turing; Mining and quarrying	Electricity supply	Water supply, sewerage and waste management	Construction	Wholesale and retail trade and repair of motor vehicles				
H	A	B+C	D	E	F	G				
40.0	38.5	40.2	41.7	40.2	38.6	36.5		35.7	I-XII	2015
41.0	39.6	40.3	41.6	38.9	39.0	37.1		36.3	I-XII	2016
41.3	38.5	41.5	44.1	42.1	38.4	37.7		37.1	I-III	2015
40.0	39.0	39.6	42.2	39.5	38.5	35.8		35.6	IV-VI	
37.9	36.5	37.9	38.5	39.3	37.8	35.0		33.3	VII-IX	
41.0	40.3	41.7	42.9	39.6	39.6	37.5		36.9	X-XII	
42.6	40.5	42.2	43.7	41.9	39.8	38.1		37.8	I-III	2016
41.4	40.9	39.8	42.1	39.5	39.4	36.9		36.2	IV-VI	
39.8	38.2	40.8	41.5	36.4	37.6	37.4		36.0	VII-IX	
40.3	39.0	38.5	39.9	37.7	39.2	35.9		35.2	X-XII	
42.9	43.9	42.5	44.9	42.6	41.7	39.0		38.5	I-III	2017
									IV-VI	
									VII-IX	
									X-XII	
Percentage of change	אחוז שינוי							9.5	I-III.2017/X-XII.2016	
6.6	12.8	10.5	12.6	12.9	6.5	8.8				
Sampling error	טעות דגימה							0.09	רבע-שנתית	
0.38	0.82	0.22	1.22	1.07	0.35	0.25		0.09	Quarterly	
0.22	0.55	0.12	0.59	0.63	0.19	0.13		0.05	Annual	שנתית
Seasonally adjusted	מנוכי עונתיות									
39.7	37.9	39.4	41.4	40.4	37.2	36.2		35.3	I-III	2015
39.8	37.9	40.2	41.2	39.8	38.1	36.4		35.8	IV-VI	
40.2	38.8	40.0	41.5	42.4	39.3	36.5		35.6	VII-IX	
40.5	39.9	40.9	43.1	39.6	39.2	36.5		35.9	X-XII	
41.2	38.7	40.2	40.3	40.5	39.4	36.5		35.9	I-III	2016
41.1	39.2	40.4	40.9	39.9	38.9	37.3		36.4	IV-VI	
40.0	39.7	40.0	40.7	36.2	37.4	36.8		36.2	VII-IX	
41.0	40.4	40.3	42.7	38.9	39.8	37.3		36.4	X-XII	
41.1	42.4	40.5	41.0	41.3	41.0	37.6		36.7	I-III	2017
									IV-VI	
									VII-IX	
									X-XII	
Percentage of change	אחוז שינוי							0.8	I-III.2017/X-XII.2016	
0.2	4.9	0.6	-3.9	6.3	3.2	0.9				
Trend	מגמה									
40.0	38.2	39.7	40.9	40.9	37.1	36.1		35.6	I-III	2015
39.8	38.0	40.1	41.7	40.9	37.6	36.4		35.8	IV-VI	
40.1	38.5	40.6	42.0	41.4	38.5	36.5		36.0	VII-IX	
40.6	38.9	40.7	41.9	40.8	39.0	36.5		36.0	X-XII	
41.0	39.3	40.2	41.1	39.9	39.1	36.5		35.9	I-III	2016
40.8	39.7	39.8	40.8	38.8	38.4	36.6		35.9	IV-VI	
40.4	39.5	39.8	41.4	37.5	38.0	36.8		36.1	VII-IX	
40.8	40.4	40.3	41.8	38.2	39.1	37.2		36.5	X-XII	
41.0	41.7	40.5	41.3	39.5	40.3	37.6		36.6	I-III	2017
									IV-VI	
									VII-IX	
									X-XII	
Percentage of change	אחוז שינוי							0.5	I-III.2017/X-XII.2016	
0.7	3.3	0.7	-1.2	3.4	3.1	1.0				

TABLE 2.16.- AVERAGE WEEKLY WORK-HOURS PER EMPLOYEE
(INCLUDING THOSE TEMPORARILY ABSENT FROM WORK),
BY INDUSTRY (2011 CLASSIFICATION) (Cont'd)

לוח 2.16 - ממוצע שעות עבודה לשבוע לשכיר
(כולל נעדרים זמנית מעבודתם),
לפי ענף כלכלי (סיווג 2011) (המשך)

ענף כלכלי									
Industry	שירותי אירוח ואוכל	מידע ותקשורת	שירותים פיננסיים ושירותי ביטוח	פעילויות בדל"ן	שירותים מקצועיים, מדעיים וטכניים	שירותי ניהול ותמיכה	מינהל מקומי, ציבורי ובטחון וביטוח לאומי	חינוך	
Education	Accommodation and food service activities	Information and communications	Financial and insurance activities	Real estate activities	Professional, scientific and technical activities	Administrative and support service activities	Local, public and defence administration and social security		
P	I	J	K	L	M	N	O		
26.8	30.3	38.9	36.7	37.1	37.1	34.5	43.9	26.8	2015 I-II
27.6	32.3	39.8	37.5	36.9	37.4	35.1	44.2	27.6	2016 I-XII
30.2	30.2	40.9	38.4	39.4	39.0	35.1	44.8	30.2	2015 I-III
27.7	29.7	38.7	35.6	37.1	36.8	34.5	43.4	27.7	2015 IV-VI
19.0	30.1	36.4	35.1	36.7	34.6	32.9	42.8	19.0	2015 VII-IX
30.0	31.1	39.9	37.6	36.0	38.1	35.2	44.7	30.0	2015 X-XII
31.3	32.9	41.9	38.7	36.9	39.2	36.2	45.0	31.3	2016 I-III
28.2	32.0	38.9	37.3	37.4	36.6	35.5	44.1	28.2	2016 IV-VI
22.8	33.2	41.0	38.6	37.5	38.5	35.4	44.6	22.8	2016 VII-IX
27.6	31.0	37.2	35.3	36.1	35.3	33.3	43.2	27.6	2016 X-XII
32.2	32.8	42.9	39.8	38.1	40.0	37.4	45.3	32.2	2017 I-III
									2017 IV-VI
									2017 VII-IX
									2017 X-XII
Percentage of change	אחוז שינוי								
16.5	5.8	15.1	12.8	5.4	13.5	12.5	4.9	16.5	I-III.2017/X-XII.2016
Sampling error	טעות דגימה								
0.26	0.47	0.34	0.38	0.98	0.32	0.41	0.19	0.26	Quarterly
0.13	0.24	0.21	0.21	0.53	0.18	0.20	0.09	0.13	Annual
Seasonally adjusted	מנוכי עונתיות								
26.0	29.8	38.7	36.1	37.5	36.7	33.8	43.9	26.0	2015 I-III
26.6	29.7	39.5	36.7	36.6	37.6	34.7	43.7	26.6	2015 IV-VI
26.8	30.6	38.8	37.2	38.5	36.6	34.6	43.9	26.8	2015 VII-IX
27.1	31.1	39.2	37.2	37.1	37.1	35.3	44.1	27.1	2015 X-XII
27.0	31.9	39.8	36.7	35.0	37.0	34.9	44.0	27.0	2016 I-III
27.6	32.3	39.4	37.9	36.9	37.3	35.2	44.2	27.6	2016 IV-VI
28.3	32.2	40.2	37.4	35.1	37.6	35.3	44.3	28.3	2016 VII-IX
27.3	31.7	39.9	37.4	37.2	37.3	34.8	44.2	27.3	2016 X-XII
27.8	31.9	40.5	37.9	37.1	37.6	35.8	44.5	27.8	2017 I-III
									2017 IV-VI
									2017 VII-IX
									2017 X-XII
Percentage of change	אחוז שינוי								
1.8	0.5	1.4	1.5	-0.4	0.9	2.8	0.8	1.8	I-III.2017/X-XII.2016
Trend	מגמה								
26.9	29.8	39.4	36.5	37.3	37.0	34.0	43.9	26.9	2015 I-III
26.7	29.9	39.3	37.1	37.5	37.1	34.4	43.8	26.7	2015 IV-VI
27.0	30.4	39.1	37.6	37.8	37.2	34.9	44.1	27.0	2015 VII-IX
27.1	31.2	39.2	37.2	36.9	37.0	35.1	44.1	27.1	2015 X-XII
27.2	31.9	39.8	37.0	36.1	37.1	35.0	44.0	27.2	2016 I-III
27.6	32.2	40.0	37.1	36.0	37.3	34.8	44.0	27.6	2016 IV-VI
27.8	32.0	40.0	37.3	36.2	37.4	34.9	44.2	27.8	2016 VII-IX
27.7	31.8	40.2	37.6	36.9	37.4	35.2	44.4	27.7	2016 X-XII
27.6	31.7	40.2	37.7	37.0	37.4	35.5	44.5	27.6	2017 I-III
									2017 IV-VI
									2017 VII-IX
									2017 X-XII
Percentage of change	אחוז שינוי								
-0.2	-0.2	-0.1	0.2	0.3	-0.1	0.9	0.2	-0.2	I-III.2017/X-XII.2016

TABLE 2.16.- AVERAGE WEEKLY WORK-HOURS PER EMPLOYEE
(INCLUDING THOSE TEMPORARILY ABSENT FROM WORK),
BY INDUSTRY (2011 CLASSIFICATION) (Cont'd)

לוח 2.16.- ממוצע שעות עבודה לשבוע לשכיר
(כולל נעדרים זמנית מעבודתם),
לפי ענף כלכלי (סיווג 2011) (המשך)

ענף כלכלי						
Industry	שירותי בריאות, רווחה וסעד	אמנות, בידור ופנאי	שירותים אחרים	משקי בית כמעסיקים	ארגונים וגופים חוץ- מדינתיים	
	Human health and social work activities	Arts, entertainment and recreation	Other service activities	Households as employers	Activities of extraterritorial organizations and bodies	
	Q	R	S	T	U	
	30.6	30.2	31.7	33.9	36.7	I-XII 2015
	30.6	31.7	33.2	33.6	36.3	I-XII 2016
	32.2	31.6	34.3	33.5	39.8	I-III 2015
	30.7	30.0	30.9	32.6	35.0	IV-VI
	28.2	30.0	29.3	34.4	36.0	VII-IX
	31.4	29.4	32.2	34.9	36.8	X-XII
	31.8	34.1	34.0	33.3	36.8	I-III 2016
	30.5	32.1	33.0	33.6	37.2	IV-VI
	30.4	31.8	33.9	33.7	35.7	VII-IX
	29.6	29.0	31.8	33.7	34.2	X-XII
	32.6	31.9	33.7	34.6	40.7	I-III 2017
						IV-VI
						VII-IX
						X-XII
אחוז שינוי	10.4	10.0	6.1	2.9	18.8	I-III.2017/X-XII.2016
טעות דגימה	0.33	0.80	0.70	0.70	1.54	Quarterly
	0.14	0.43	0.39	0.36	1.31	Annual רבע-שנתית שנתית
מנוכי עונתיות						Seasonally adjusted
	30.5	29.8	32.6	33.4		I-III 2015
	31.0	30.4	32.2	33.3		IV-VI
	30.4	31.4	30.9	34.7		VII-IX
	30.6	29.2	32.1	34.0		X-XII
	30.5	33.0	32.5	33.4		I-III 2016
	30.4	31.5	33.5	34.2		IV-VI
	30.6	31.9	33.3	33.9		VII-IX
	30.5	31.6	32.8	32.8		X-XII
	31.3	29.5	32.3	34.7		I-III 2017
						IV-VI
						VII-IX
						X-XII
אחוז שינוי	2.5	-6.7	-1.5	5.8		I-III.2017/X-XII.2016
מגמה						Trend
	30.8	30.2	32.4	33.6		I-III 2015
	30.8	30.2	32.1	33.8		IV-VI
	30.6	30.0	31.9	34.2		VII-IX
	30.5	30.2	32.1	34.0		X-XII
	30.5	31.3	32.3	33.6		I-III 2016
	30.4	31.8	32.8	33.9		IV-VI
	30.5	31.8	33.0	34.0		VII-IX
	31.0	31.5	32.6	34.0		X-XII
	31.2	30.9	32.5	34.4		I-III 2017
						IV-VI
						VII-IX
						X-XII
אחוז שינוי	0.9	-2.0	-0.4	1.0		I-III.2017/X-XII.2016

(1) Incl. employed persons whose industry is not known.

(1) כולל מועסקים שהענף הכלכלי שלהם אינו ידוע.

TABLE 2.17.- AVERAGE WEEKLY WORK-HOURS PER EMPLOYEE
(INCLUDING THOSE TEMPORARILY ABSENT FROM WORK),
BY OCCUPATION (2011 CLASSIFICATION)

לוח 2.17.- ממוצע שעות עבודה לשבוע לשכיר
(כולל נעדרים זמנית מעבודתם),
לפי משלח יד (סיווג 2011)

משלח יד								סך הכל (1)		
Elementary occupations	עובדים מקצועיים בתעשייה ובבנייה ועובדים מקצועיים אחרים	עובדים מקצועיים בחקלאות, בייעור ובדיג	עובדי מכירות ושירותים	פקידים כלליים ועובדי משרד	הנדסאים, טכנאים, סוכנים ובעלי משלח יד נלווה	בעלי משלח יד אקדמי	מנהלים			
9	7-8	6	5	4	3	2	1	Total (1)		
33.0	40.5	37.5	31.5	33.1	35.4	33.0	42.2	35.7	I-XII	2015
34.1	41.0	38.8	31.9	33.4	35.9	33.8	42.6	36.3	I-XII	2016
33.6	41.7	38.3	32.6	34.1	37.3	35.4	43.7	37.1	I-III	2015
33.1	40.0	37.4	31.5	33.0	35.0	33.1	41.8	35.6	IV-VI	
31.7	39.1	36.2	30.0	31.3	33.2	28.0	39.9	33.3	VII-IX	
33.5	41.5	38.1	32.0	34.1	35.9	35.4	43.5	36.9	X-XII	
35.5	42.4	39.3	32.5	34.9	37.1	36.1	45.2	37.8	I-III	2016
34.2	41.1	39.2	31.9	32.6	35.4	34.0	42.3	36.2	IV-VI	
33.1	40.4	38.9	31.9	34.0	36.6	32.6	42.5	36.0	VII-IX	
33.5	40.0	37.2	31.3	32.1	34.3	32.5	40.6	35.2	X-XII	
35.7	42.8	43.9	33.5	35.7	37.8	37.4	44.7	38.5	I-III	2017
									IV-VI	
									VII-IX	
									X-XII	
Percentage of change								אחוז שינוי		
6.8	7.1	17.9	6.9	11.3	10.1	15.2	10.1	9.5	I-III.2017/X-XII.2016	
Sampling error								טעות דגימה		
0.35	0.21	1.07	0.22	0.29	0.22	0.17	0.26	0.09	Quarterly	רבע-שנתית
0.18	0.12	0.64	0.11	0.15	0.12	0.10	0.12	0.05	Annual	שנתית
Seasonally adjusted								מנוכי עונתיות		
32.6	40.0	37.0	31.4	32.2	35.2	32.4	41.2	35.3	I-III	2015
33.3	40.2	36.1	31.5	33.7	35.6	33.0	42.7	35.8	IV-VI	
33.3	40.8	37.7	31.6	33.0	35.4	32.6	42.5	35.6	VII-IX	
33.0	41.1	39.1	31.6	33.5	35.2	33.4	42.6	35.9	X-XII	
34.1	40.9	37.2	31.4	33.1	35.2	33.1	42.8	35.9	I-III	2016
34.2	41.1	37.9	31.8	33.3	35.9	33.9	42.8	36.4	IV-VI	
33.6	39.9	38.5	31.8	33.2	35.9	34.3	42.2	36.2	VII-IX	
34.3	41.2	39.0	32.1	33.9	35.7	33.7	42.4	36.4	X-XII	
34.2	41.4	41.5	32.2	34.1	35.8	34.2	42.4	36.7	I-III	2017
									IV-VI	
									VII-IX	
									X-XII	
Percentage of change								אחוז שינוי		
-0.3	0.5	6.5	0.3	0.5	0.3	1.7	0.1	0.8	I-III.2017/X-XII.2016	
								מגמה		
33.0	40.3	36.6	31.3	32.7	35.5	33.2	42.2	35.6	I-III	2015
33.2	40.3	36.9	31.6	33.1	35.5	33.1	42.5	35.8	IV-VI	
33.5	40.7	37.8	31.7	33.5	35.3	33.3	42.7	36.0	VII-IX	
33.5	41.0	37.7	31.6	33.4	35.2	33.3	42.7	36.0	X-XII	
33.7	40.9	37.9	31.6	33.1	35.2	33.2	42.7	35.9	I-III	2016
33.6	40.4	38.2	31.7	33.0	35.4	33.4	42.4	35.9	IV-VI	
33.7	40.1	38.2	31.9	33.3	35.8	33.8	42.2	36.1	VII-IX	
34.1	40.6	39.4	32.1	33.8	36.0	34.0	42.4	36.5	X-XII	
34.3	41.3	41.0	32.2	34.1	35.9	34.1	42.4	36.6	I-III	2017
									IV-VI	
									VII-IX	
									X-XII	
0.7	1.7	4.2	0.4	0.7	-0.3	0.2	-	0.5	I-III.2017/X-XII.2016	

(1) Incl. employed persons whose occupation is not known.

(1) כולל מועסקים שמשלח ידם אינו ידוע.

TABLE 3.1.- UNEMPLOYED PERSONS, BY WORK DURING THE
PAST 12 MONTHS AND POPULATION GROUP
(TOTAL AND JEWS)

לוח 3.1.- בלתי מועסקים, לפי עבודה ב-12 החודשים
האחרונים וקבוצת אוכלוסייה
(סך הכל ויהודים)

לא עבדו ב-12 החודשים האחרונים Did not work during the past 12 months		עבדו ב-12 החודשים האחרונים Worked during the past 12 months		סך הכל Total	לא עבדו ב-12 החודשים האחרונים Did not work during the past 12 months		עבדו ב-12 החודשים האחרונים Worked during the past 12 months		סך הכל Total			
מנכ" עונתיות ⁽¹⁾ Seasonally adjusted ⁽¹⁾	נתונים מקוריים Original data	מנכ" עונתיות ⁽¹⁾ Seasonally adjusted ⁽¹⁾	נתונים מקוריים Original data		מנכ" עונתיות Seasonally adjusted	נתונים מקוריים Original data	מנכ" עונתיות Seasonally adjusted	נתונים מקוריים Original data				
Percentages					אחוזים		Thousands		אלפים			
Total									סך הכל			
	38.2		61.8	100.0		77.0		124.9	201.9	I-XII	2015	
	38.0		62.0	100.0		71.6		116.7	188.3	I-XII	2016	
	37.1	36.8	62.9	100.0		75.8	74.1	128.4	127.3	I-III	2015	
	39.1	40.6	60.9	100.0		78.0	75.7	121.4	110.6	IV-VI		
	37.2	37.6	62.8	100.0		75.4	80.3	127.1	133.5	VII-IX		
	38.6	37.9	61.4	100.0		79.1	78.1	125.7	128.1	X-XII		
	38.9	38.9	61.1	100.0		77.8	76.0	122.0	119.2	I-III	2016	
	38.7	39.9	61.3	100.0		72.8	70.4	115.3	105.8	IV-VI		
	38.3	36.4	61.7	100.0		71.4	72.9	115.0	127.3	VII-IX		
	37.5	37.0	62.5	100.0		65.5	67.1	109.0	114.5	X-XII		
	36.1	35.9	63.9	100.0		60.7	59.6	107.5	106.3	I-III IV-VI VII-IX X-XII	2017	
Percentage of change						-7.3	-11.2	-1.4	-7.2	אחוז שינוי		
Sampling error									-8.6	טעות דגימה		
	1.04		1.04	-		2.07		2.47	2.94	Quarterly	רבע-שנתית	
	0.51		0.51	-		1.19		1.35	1.66	Annual	שנתית	
Jews										יהודים		
	35.4		64.6	100.0		57.8		105.3	163.0	I-XII	2015	
	34.3		65.7	100.0		51.5		98.7	150.2	I-XII	2016	
	34.7		65.3	100.0		56.8		106.9	163.7	I-III	2015	
	38.1		61.9	100.0		57.3		93.3	150.6	IV-VI		
	35.4		64.6	100.0		60.3		110.0	170.3	VII-IX		
	33.8		66.2	100.0		56.6		110.9	167.4	X-XII		
	35.2		64.8	100.0		54.3		99.8	154.1	I-III	2016	
	37.2		62.8	100.0		51.1		86.2	137.3	IV-VI		
	32.3		67.7	100.0		51.9		109.0	161.0	VII-IX		
	32.9		67.1	100.0		48.8		99.6	148.3	X-XII		
	31.8		68.2	100.0		43.6		93.5	137.0	I-III IV-VI VII-IX X-XII	2017	
Percentage of change						-10.7		-6.1	-7.6	אחוז שינוי		
Sampling error										טעות דגימה		
	1.36		1.36	-		1.74		2.26	2.57	Quarterly	רבע-שנתית	
	0.55		0.55	-		0.97		1.23	1.42	Annual	שנתית	

(1) Percentages of seasonally adjusted data of all unemployed persons in Table 1.1.

(1) אחוזים מתוך הנתונים מנכ" עונתיות של כלל הבלתי מועסקים בלוח 1.1.

TABLE 3.2.- UNEMPLOYED PERSONS,
BY SELECTED CHARACTERISTICS

לוח 3.2- בלתי מועסקים,
לפי תכונות נבחרות

משך חיפוש עבודה Duration of search for work		חיפשו עבודה דרך שירות התעסוקה Sought work through the Employment Service		אינם רווקים	בני 24-15	סך הכל		
27 שבועות או יותר 27 weeks or more	8-1 שבועות 1-8 weeks	מנכי עונתיות ⁽¹⁾ Seasonally adjusted ⁽¹⁾	נתונים מקוריים Original data	Not single	Aged 15-24	Total		
Thousands						אלפים		
42.4	77.3		79.5	111.7	57.4	201.9	I-XII	2015
38.5	71.2		72.6	101.8	53.6	188.3	I-XII	2016
43.5	75.1	82.2	86.1	114.9	50.1	201.4	I-III	2015
41.2	68.6	76.5	72.0	104.6	51.9	186.3	IV-VI	
42.5	91.3	78.8	78.2	110.2	71.5	213.8	VII-IX	
42.4	74.2	80.6	81.8	117.2	56.2	206.2	X-XII	
39.8	66.4	79.3	78.4	106.2	48.9	195.2	I-III	2016
39.9	60.0	68.8	64.4	96.3	51.2	176.2	IV-VI	
35.9	88.1	70.3	73.1	104.3	65.5	200.3	VII-IX	
38.5	70.4	71.2	74.5	100.3	48.8	181.6	X-XII	
33.7	64.0	62.8	63.8	94.4	41.3	165.9	I-III IV-VI VII-IX X-XII	2017
Percentage of change -12.4	-9.1	-11.8	-14.3	-5.9	-15.5	אחוז שינוי -8.6	I-III.2017/X-XII.2016	
Sampling error						טעות דגימה		
1.64	2.11		2.08	2.36	1.77	2.94	Quarterly	רבע-שנתית
0.89	1.15		1.13	1.31	1.02	1.66	Annual	שנתית
Percentages						אחוזים		
25.2	46.0		43.2	55.3	28.4	100.0	I-XII	2015
25.5	47.0		43.3	54.0	28.5	100.0	I-XII	2016
25.2	43.6	40.3	46.2	57.1	24.9	100.0	I-III	2015
26.5	44.2	38.4	42.2	56.1	27.9	100.0	IV-VI	
24.0	51.6	38.9	40.5	51.6	33.4	100.0	VII-IX	
25.4	44.4	39.4	43.9	56.8	27.3	100.0	X-XII	
26.1	43.5	39.7	45.2	54.4	25.0	100.0	I-III	2016
29.1	43.7	36.6	41.2	54.6	29.1	100.0	IV-VI	
22.0	53.8	37.7	41.6	52.1	32.7	100.0	VII-IX	
25.3	46.3	40.8	45.1	55.2	26.9	100.0	X-XII	
24.8	47.1	37.3	43.2	56.9	24.9	100.0	I-III IV-VI VII-IX X-XII	2017
Sampling error						טעות דגימה		
2.44	1.21		1.49	1.64	1.31	-	Quarterly	רבע-שנתית
0.52	0.58		0.55	0.52	0.46	-	Annual	שנתית

(1) אחוזים מתוך הנתונים ממנכי העונתיות של כלל הבלתי מועסקים בלוח 1.1. (1) Percentages of seasonally adjusted data of all unemployed persons in Table 1.1.

TABLE 3.3.- UNEMPLOYED MALES,
BY SELECTED CHARACTERISTICS

לוח 3.3- גברים בלתי מועסקים,
לפי תכונות נבחרות

משך חיפוש עבודה Duration of search for work		חיפוש עבודה דרך שירות התעסוקה Sought work through the Employment Service		אינם רווקים	בני 24-15	סך הכל		
27 שבועות או יותר 27 weeks or more	8-1 שבועות 1-8 weeks	מנוכי עונתיות ⁽¹⁾ Seasonally adjusted ⁽¹⁾	נתונים מקוריים Original data	Not single	Aged 15-24	Total		
Thousands						אלפים		
23.5	37.5		42.4	52.6	28.9	104.2	I-XII	2015
21.3	34.6		37.6	48.4	26.6	96.6	I-XII	2016
23.1	39.3	44.2	46.6	56.3	27.0	108.5	I-III	2015
22.6	34.6	41.7	39.5	50.5	27.8	99.0	IV-VI	
24.4	44.2	41.8	41.7	51.2	34.9	108.9	VII-IX	
24.0	32.1	41.9	41.7	52.3	25.8	100.2	X-XII	
22.0	32.8	40.6	40.1	50.6	26.3	101.5	I-III	2016
22.1	31.1	34.5	32.2	46.4	25.5	91.9	IV-VI	
19.5	41.5	37.8	39.2	49.3	31.2	101.4	VII-IX	
21.6	33.1	37.4	39.1	47.5	23.5	91.5	X-XII	
17.5	33.7	34.7	35.3	46.6	20.5	87.5	I-III	2017
							IV-VI	
							VII-IX	
							X-XII	
Percentage of change						אחוז שינוי		
-19.4	(1.6)	-7.4	-9.7	(-1.8)	-12.9	-4.4	I-III.2017/X-XII.2016	
Sampling error						טעות דגימה		
1.15	1.47		1.50	1.62	1.23	2.07	Quarterly	רבע-שנתית
0.63	0.80		0.79	0.88	0.74	1.17	Annual	שנתית
Percentages						אחוזים		
27.3	43.6		44.5	50.5	27.7	100.0	I-XII	2015
27.5	44.6		43.8	50.2	27.6	100.0	I-XII	2016
25.1	42.6	41.1	46.5	51.9	24.9	100.0	I-III	2015
27.9	42.7	39.5	43.8	51.0	28.1	100.0	IV-VI	
26.9	48.8	39.9	42.5	47.0	32.0	100.0	VII-IX	
29.8	39.9	41.0	45.3	52.1	25.7	100.0	X-XII	
27.7	41.2	40.2	44.2	49.8	25.9	100.0	I-III	2016
31.3	44.1	35.9	39.7	50.5	27.7	100.0	IV-VI	
23.5	50.0	39.6	44.4	48.6	30.7	100.0	VII-IX	
28.0	42.9	41.9	46.5	51.9	25.7	100.0	X-XII	
25.0	48.2	39.7	46.0	53.3	23.4	100.0	I-III	2017
							IV-VI	
							VII-IX	
							X-XII	
Sampling error						טעות דגימה		
2.02	1.64		1.76	1.46	1.25	-	Quarterly	רבע-שנתית
0.73	0.80		0.76	0.72	0.65	-	Annual	שנתית

(1) Percentages of seasonally adjusted data of unemployed males in Table 1.2.

(1) אחוזים מתוך הנתונים מנוכי העונתיות של הגברים הבלתי מועסקים בלוח 1.2.

TABLE 3.4.- UNEMPLOYED FEMALES,
BY SELECTED CHARACTERISTICS

לוח 3.4- נשים בלתי מועסקות,
לפי תכונות נבחרות

משך חיפוש עבודה Duration of search for work		חיפשו עבודה דרך שירות התעסוקה Sought work through the Employment Service		אינן רווקות Not single	בנות 24-15 Aged 15-24	סך הכל Total		
27 שבועות או יותר 27 weeks or more	8-1 שבועות 1-8 weeks	מנוכח עונתיות ⁽¹⁾ Seasonally adjusted ⁽¹⁾	נתונים מקוריים Original data					
Thousands							אלפים	
18.9	39.8		37.1	59.2	28.6	97.8	I-XII	2015
17.3	36.6		35.0	53.3	27.0	91.8	I-XII	2016
20.4	35.8	38.0	39.5	58.6	23.2	92.9	I-III	2015
18.6	34.1	34.8	32.4	54.1	24.1	87.3	IV-VI	
18.1	47.1	37.0	36.4	59.0	36.6	104.9	VII-IX	
18.4	42.1	38.7	40.2	64.9	30.4	106.0	X-XII	
17.8	33.6	38.6	38.3	55.7	22.6	93.7	I-III	2016
17.9	28.9	34.2	32.2	49.9	25.7	84.4	IV-VI	
16.5	46.6	32.5	33.9	55.0	34.3	98.9	VII-IX	
16.9	37.3	33.7	35.4	52.8	25.3	90.1	X-XII	
16.3	30.3	28.1	28.5	47.7	20.8	78.4	I-III	2017
							IV-VI	
							VII-IX	
							X-XII	
Percentage of change (-3.4)	-18.6	-16.7	-19.5	-9.6	-17.8	אחוז שינוי -13.0	I-III.2017/X-XII.2016	
Sampling error						טעות דגימה		
1.11	1.50		1.39	1.64	1.25	2.04	Quarterly	רבע-שנתית
0.59	0.82		0.78	0.93	0.69	1.14	Annual	שנתית
Percentages							אחוזים	
23.1	48.6		41.8	60.5	29.2	100.0	I-XII	2015
23.4	49.6		42.8	58.1	29.4	100.0	I-XII	2016
25.4	44.7	39.4	45.9	63.1	24.9	100.0	I-III	2015
25.0	45.8	37.1	40.4	61.9	27.6	100.0	IV-VI	
21.0	54.6	37.8	38.4	56.3	34.9	100.0	VII-IX	
21.3	48.6	37.7	42.6	61.3	28.7	100.0	X-XII	
24.4	46.0	39.1	46.2	59.4	24.1	100.0	I-III	2016
26.8	43.3	37.3	42.7	59.1	30.5	100.0	IV-VI	
20.4	57.7	35.8	38.8	55.6	34.7	100.0	VII-IX	
22.5	49.8	39.6	43.7	58.6	28.1	100.0	X-XII	
24.7	46.0	34.7	40.2	60.8	26.5	100.0	I-III	2017
							IV-VI	
							VII-IX	
							X-XII	
Sampling error						טעות דגימה		
1.50	1.73		1.63	1.57	1.39	-	Quarterly	רבע-שנתית
0.85	0.82		0.78	0.72	0.71	-	Annual	שנתית

(1) Percentages of seasonally adjusted data of unemployed females in Table 1.3.

(1) אחוזים מתוך הנתונים מנוכח העונתיות של הנשים הבלתי מועסקות בלוח 1.3.